



**2012 All Canada Sheep Classic  
Classique Canadienne du Mouton**

Truro, Nova Scotia  
June 14-16, 2012

**Sale Catalogue**

*Sponsored by:* Canadian Sheep Breeders' Association



*Hosted by:* Purebred Sheep Breeders' Association of Nova Scotia



# CANADIAN CO-OPERATIVE WOOL GROWERS LIMITED

www.wool.ca

## Serving Canada's Sheep Producers with Pride since 1918 Our Business is Wool and Sheep Supplies

WOOL PURCHASED YEAR-ROUND FOR YOUR CONVENIENCE

CONTACT US FOR THE WOOL DEPOT IN YOUR AREA

### “CATERING TO SHEEP PRODUCERS!”

ASK FOR OUR FREE CATALOGUE IN  
ENGLISH OR FRENCH

MAIL / WEB ORDERS RECEIVE PROMPT ATTENTION



- NEW - FOXLIGHTS FOR PREDATOR CONTROL
- INSTRUMENTS
- SHOW SUPPLIES
- SHEARING SUPPLIES
- LAMBING SUPPLIES
- ID EQUIPMENT
- GOVERNMENT APPROVED RFID TAGS FOR SHEEP & CATTLE
- HANDLING EQUIPMENT
- SHEEPSKIN PRODUCTS
- WOOLLEN PRODUCTS
- ANIMAL HEALTH PRODUCTS
- GALLAGHER POWER FENCING

STOCKMAN'S SUPPLIES ARE AVAILABLE FROM THE FOLLOWING BRANCH LOCATIONS & AGENTS ACROSS CANADA

#### BRANCH LOCATIONS

##### QUÉBEC

**Premier Choix Agricole**  
**Une Division de Canadienne Co-opérative Wool Growers Limitée**

5120 Rue Martineau, Saint-Hyacinthe, QC J2R 1T9  
Tel: 450-796-4242 or 1-888-796-4242  
Fax: 450-796-4242 Email: pca@maskatel.net

##### ALBERTA

**Canadian Co-operative Wool Growers Limited**

918 - 1<sup>st</sup> Ave South, Lethbridge, AB T1J 0A9  
Tel: 403-327-3760 or 1-800-567-3693  
Fax: 403-380-6982  
Email: ccwgab@telusplanet.net

**Satellite Store** on main floor of Perlich Brothers  
Auction Market in Lethbridge AB on sale days

##### ONTARIO

**Canadian Co-operative Wool Growers Limited**

Box 130, 142 Franktown Rd,  
Carleton Place, ON K7C 3P3  
Tel: 613-257-2714 or 1-800-488-2714  
Fax: 613-257-8896  
Email: ccwghq@wool.ca \* Web: www.wool.ca

**Canadian Co-operative Wool Growers Limited**

c/o Ontario Stockyards Inc. Box 1051,  
3807 Hwy 89, Cookstown, ON L0L 1L0  
Tel: 705-458-4800 or 1-866-458-4800  
Fax: 705-458-0186 Email: ccwgosity@bellnet.ca

**Satellite Store** at OLEX Farmers Market -  
Kitchener/ Waterloo ON - Tuesday & Thursday

#### AGENT LOCATIONS

##### ATLANTIC CANADA

**Atlantic Wool Growers  
Supplies c/o Catherine Vallis**  
Tel: 902-895-4039  
Fax: 902-895-1873  
c.vallis@ns.sympatico.ca

##### MANITOBA

**JM Beef Consulting /  
4600193MB Ltd**  
Tel: 204-748-7583  
1-866-474-3228  
kwadham@rfnw.com

##### SASKATCHEWAN

**Saskatchewan Sheep  
Development Board**  
Tel: 306-933-5200  
Fax: 306-933-7182  
sheepdb@sasktel.net

##### BRITISH COLUMBIA

**Valley Livestock Supplies  
c/o Nancy Mallinson**  
Tel: 604-534-2616  
Fax: 604-534-2682  
nancyken@uniserve.com

**VISIT OUR WEBSITE**

**WWW.WOOL.CA**

## 2012 All Canada Sheep Classic Entries

| Breed               | Entries | Page |
|---------------------|---------|------|
| Border Cheviot      | 4       | 13   |
| Border Leicester    | 7       | 13   |
| Charollais          | 4       | 14   |
| Clun Forest         | 3       | 14   |
| Dorper              | 6       | 15   |
| Dorset              | 66      | 15   |
| Hampshire           | 22      | 23   |
| Horned Dorset       | 22      | 25   |
| Ile de France       | 2       | 27   |
| NC Cheviot          | 44      | 28   |
| Oxford              | 4       | 35   |
| Romanov             | 2       | 35   |
| Shropshire          | 2       | 36   |
| Southdown           | 10      | 36   |
| Suffolk             | 79      | 37   |
| Texel               | 9       | 48   |
| Total               | 286     |      |
| Other Pages         |         |      |
| Welcome             |         | 4-5  |
| Schedule            |         | 6-7  |
| Terms & Conditions  |         | 8-9  |
| Accomodations       |         | 11   |
| Consignors          |         | 50   |
| Benefits of GenOvis |         | 58   |
| Sponsors            |         | 62   |

### Judge:

Gerald Hunter, Smith Falls, ON

### Auctioneer:

Andy Carter, Amherst, Nova Scotia  
2008 Canadian Auctioneer Champion

### Photographs:

Pam MacKenzie will be on site on the day of the show. Digital photos will be provided to exhibitors for \$10 for the first photo and \$5 for any additional shots, giving the holder unlimited usage of the image.

### Lamb and Salmon Banquet:

Friday, June 15th at 7 PM

Tickets are \$35 each and purchase in advance is strongly recommended. Please contact Rhonda McCarron at 1-902-863-6087 or brookridgefarm@yahoo.ca to order yours.

### Concession:

A home-cooked canteen will be available on site Thursday, Friday and Saturday.

### Order Buyers:

Wade Sanford  
902-757-1665, 902-478-2723 (cell)  
Bruce Sinclair  
902-783-2093, 902-870-1846 (cell)

### Information on Show & Sale Entries:

Stacey White  
1-866-956-1116 (CSBA office)  
647-215-4157 (in Truro)  
office@sheepbreeders.ca

### Information on Facilities & Events in Truro:

Rhonda McCarron  
902-863-6087, 902-318-3989 (cell)  
brookridgefarm@yahoo.ca  
Richard Hines  
902-351-2027, 902-890-4870 (cell)

### Pour Information en Français:

Trenholm Nelson  
819-826-3066  
David Mastine  
819-848-2538  
Johanne Cameron  
450-584-3997

Printing Services Provided by

**SUPREME**  
**Printing**

*We Enable Your Success*

A Division of Supreme Office Products Limited

310 Henderson Drive  
Regina, Saskatchewan  
S4N 5W7

Phone: (306) 566-8541  
Fax: (306) 566-5485  
printing@supremebasics.com  
www.supremebasics.com

## Welcome from the Mayor of Colchester

It is my pleasure, on behalf of the Municipality of the County of Colchester, to welcome all exhibitors and guests to the All Canada Classic Sheep Show and Sale on

June 14-16, 2012, being hosted this year in Bible Hill by the Purebred Sheep Breeders Association of Nova Scotia.

I am confident that the Organizing Committee will provide you with great hospitality and look after all your needs during your visit to the Bible Hill/Colchester area. I hope you enjoy your stay in our community. Please have a safe trip home and come visit us again soon.

Sincerely,  
Bob Taylor  
Mayor, Municipality of Colchester

## Welcome from the Mayor of Truro

On Behalf of the Citizens of Truro and members of Truro Town Council, I welcome you to the All Canada Classic Sheep Show and Sale!

I know this is an important show and sale and I congratulate you on your hard work and interest in this important Nova Scotia industry!

Thank You for your dedication and hard work promoting the industry and its importance to the upcoming generation as a way and means to build a life! May you find success in securing new markets and expanding the success of your industry with the many products you provide!

W.R. (Bill) Mills  
Mayor of Truro  
A sincere admirer of Sheep and Shepherds!

**CO-OP  
FEED**

## Committed to Our Atlantic Sheep Producers

**CO-OP  
FEED**

Co-op Sheep Feeds are specially formulated to meet your needs.

### Co-op 13% Ewe Pellets

- Provide supplemental nutrients for last 1/3 of pregnancy & during lactation

### Co-op 35% "All Purpose" Sheep Supplement Pellets

- Improved growth rate & feed conversion in growing lambs

### Co-op 15% Lamb Grower Mash Medicated

### Co-op 35% Lamb Supplement Pellets Medicated

- Formulated with BOVATEC as an aid in the prevention of coccidiosis in lambs
- Veterinarian prescription not required



Visit us at [www.co-opcountry.com](http://www.co-opcountry.com)

**Earn AIR MILES®  
with Co-op Feed**

Moncton  
1-800-561-7980

New Minas  
1-800-668-6124

Truro  
1-800-565-FEED

2013  
All Canada Classic  
Sheep Show & Sale

June 28 - 30, 2013  
Barriere BC  
[www.bcsheep.com](http://www.bcsheep.com)

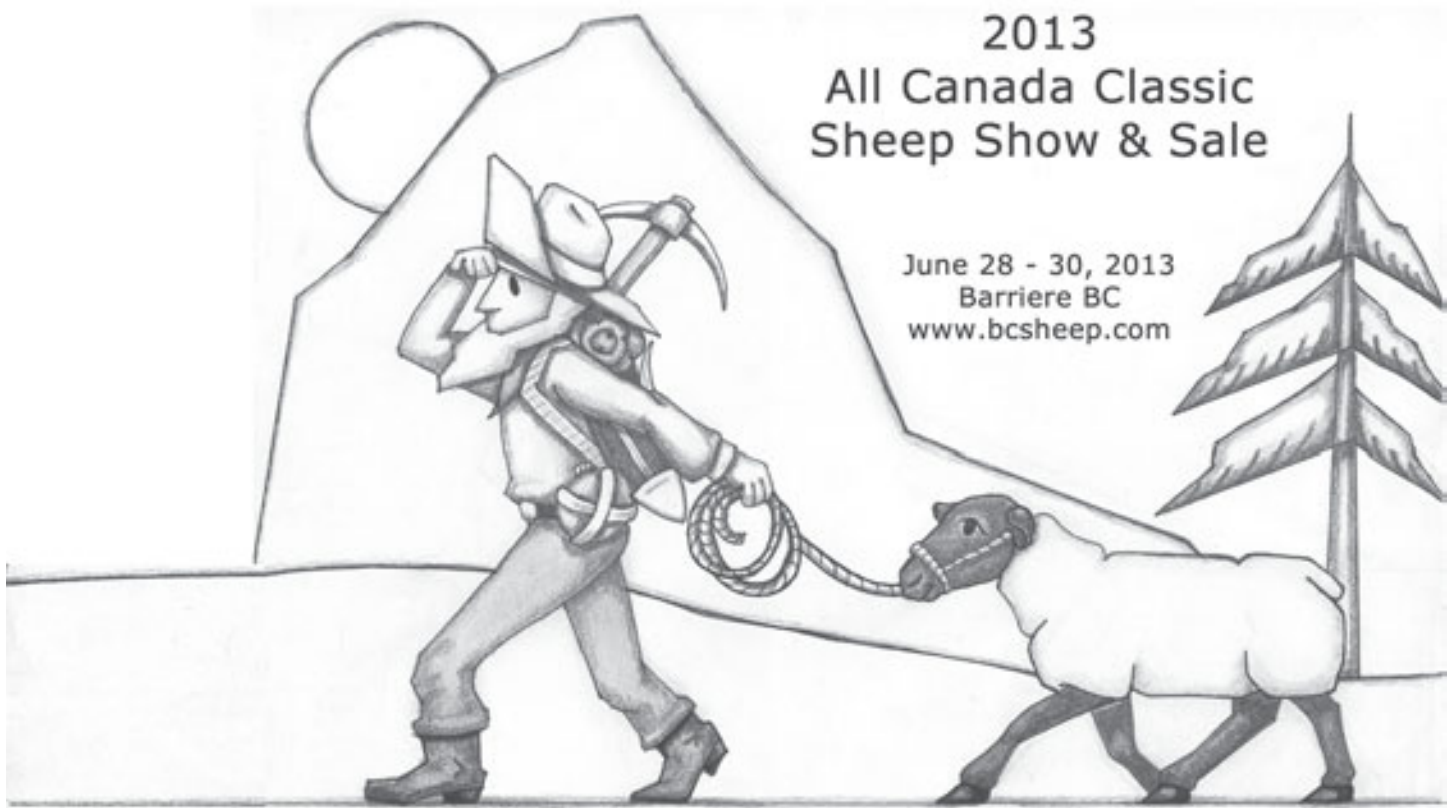

share the adventure

### A 'Classic' welcome

On behalf of the board of Directors of the Canadian Sheep Breeders' Association, I would like to take this opportunity to welcome everyone to the 30<sup>th</sup> All Canada Sheep Classic in Truro, Nova Scotia. Historically, the Classic showcases the best of the best from across Canada and I expect this tradition will continue with Canada's biggest sheep event in 2012.

Consignors from nine provinces will be bringing top quality sheep from 16 different breeds. Not only will you have the opportunity to purchase champion and performance-tested stock, you will also have the chance to catch up with old friends, exchange ideas and share in the excitement that the sheep industry holds today.

On behalf of the board of Directors, the CSBA members and myself, I would like to thank the Purebred Sheep Breeders' Association of Nova Scotia for the hard work they have contributed in organizing the All Canada Sheep Classic. Without their dedication to this event, it could not be a success.

I look forward to seeing you in Truro!

Trenholm Nelson  
CSBA President

### Un bienvenue 'Classique'

Au nom du Conseil d'administration de la Société Canadienne des Éleveurs de Moutons, je voudrais profiter de cette occasion pour vous souhaiter la bienvenue à la 30<sup>e</sup> Classique à Truro, Nouvelle Écosse. Historiquement, la Classique met en vedette le meilleur du meilleur, de partout au Canada et je prévois que cette tradition se poursuivra en 2012 lors du plus grand rassemblement ovin national.

Des consignataires de neuf provinces amèneront leurs meilleurs moutons de 16 différentes races. Non seulement vous aurez la possibilité d'acheter des animaux champions, vous aurez également la chance de participer à une variété d'événements sociaux et éducatifs. Profitez de cette occasion annuelle pour rencontrer des amis, existants et nouveaux, échanger des idées et participer au développement continu de l'industrie ovine.

Au nom du Conseil d'administration de la SCÉM, des membres de la SCÉM et moi-même, je tiens à remercier l'Association des éleveurs de moutons de la Nouvelle Écosse pour le grand travail qu'ils ont contribué dans la planification de la Classique Canadienne 2012. Sans leurs dévouements et leurs efforts, il ne pourrait y avoir succès.

Au plaisir de vous voir à Truro!

Trenholm Nelson  
Président, de la SCÉM



## 2012 All Canada Sheep Classic Schedule of Events

June 14 – 16, 2012 – Truro, Nova Scotia

|                           |          |                                                                  |
|---------------------------|----------|------------------------------------------------------------------|
| <u>Tuesday, June 12</u>   | 9:00 AM  | Set up penning and barn                                          |
| <u>Wednesday, June 13</u> | 9:00 AM  | Set up penning and barn<br>Barn is open for early arrivals       |
| <u>Thursday, June 14</u>  | 9:00 AM  | Barn is open to accept arrivals<br>Barn is open to set up booths |
|                           | 12:00 PM | Fleece entries to be in place at AgriDome                        |
|                           | 1:00 PM  | Vet checks and culling committee begins**                        |
|                           | 5:00 PM  | <b>All animals must be in the barn</b>                           |
|                           | 7:00 PM  | Vet checks & culling committee finishes                          |
|                           | 7:30 PM  | <b>Shepherd's Social</b> (featuring NS Wine & Cheese)            |
| <u>Friday, June 15</u>    | 7:00 AM  | Barn open                                                        |
|                           | 9:00 AM  | Trade Show opens                                                 |
|                           | 9:45 AM  | Opening Ceremonies                                               |
|                           | 10:00 AM | <b>All Canada Classic Sheep Show</b> begins                      |
|                           | 1:00 PM  | Judging of the Fleece Competition                                |
|                           | 7:00 PM  | Banquet (featuring NS lamb & salmon)                             |
| <u>Saturday, June 16</u>  | 7:00 AM  | Barn opens                                                       |
|                           | 9:00 AM  | Trade Show opens                                                 |
|                           | 9:00 AM  | Silent Auction on fleece competition entries begins              |
|                           | 10:00 AM | <b>All Canada Classic Sheep Sale</b> begins                      |
|                           | 3:00 PM  | Silent Auction of Fleeces closes                                 |
|                           |          | Release of sheep will begin after completion of Sale             |

Please Note:\*\*

All exhibitors must be present at time of examination of their animals  
If necessary, animals can remain in barn until 10 AM Sunday, June 17<sup>th</sup>  
Hay and straw will be available for purchase on site

For more information contact:

**Andrew Hebda (PSBANS)**  
1-902-369-2969  
nantymor9982@ns.sympatico.ca

**Rhonda McCarron (PSBANS)**  
1-902-863-6087  
brookridgefarm@yahoo.ca



# Classique Canadienne du Mouton 2012

## Calendrier des évènements

14 au 16 juin 2012– Truro, Nova Scotia

|                          |           |                                                                                                                                                  |
|--------------------------|-----------|--------------------------------------------------------------------------------------------------------------------------------------------------|
| <u>Mardi, 12 juin</u>    | 9:00 AM   | Montage de la grange et des parcs                                                                                                                |
| <u>Mercredi, 13 juin</u> | 9:00 AM   | Montage de la grange et des parcs<br>Ouverture de la grange pour les premiers arrivants                                                          |
| <u>Jeudi, 14 juin</u>    | 9:00 AM   | Grange ouverte pour tous les arrivants                                                                                                           |
|                          | 12 :00 PM | Inscription des toisons à l'AgriDome                                                                                                             |
|                          | 1:00 PM   | Début de l'inspection par le vétérinaire et le comité**                                                                                          |
|                          | 5:00 PM   | <b>Tous les animaux doivent être dans la grange</b>                                                                                              |
|                          | 7:00 PM   | Fin de l'inspection par le vétérinaire et le comité                                                                                              |
|                          | 7:30 PM   | Socialisation des bergers (service de vins et fromages)                                                                                          |
| <u>Vendredi, 15 juin</u> | 7:00 AM   | Ouverture de la grange                                                                                                                           |
|                          | 9:00 AM   | Ouverture du salon                                                                                                                               |
|                          | 9:45 AM   | Cérémonie d'ouverture                                                                                                                            |
|                          | 10:00 AM  | Début des classes <b>Classique Canadienne du Mouton</b>                                                                                          |
|                          | 1 :00 PM  | Jugement de la Compétition de toisons                                                                                                            |
|                          | 7:00 PM   | Banquet (service d'agneau et de saumon)                                                                                                          |
| <u>Samedi, 16 juin</u>   | 7:00 AM   | Ouverture de la grange                                                                                                                           |
|                          | 9:00 AM   | Ouverture du salon                                                                                                                               |
|                          | 9 :00 AM  | La vente aux enchères silencieuse de la Compétition de toisons débute                                                                            |
|                          | 10:00 AM  | Début de la vente <b>Classique Canadienne du Mouton</b>                                                                                          |
|                          | 3 :00 PM  | La vente aux enchères silencieuse de la Compétition de toisons se termine<br>La sortie des moutons débutera seulement une fois la vente terminée |

Prendre note que: \*\* Tous les exposants doivent être présents au moment de l'inspection de leurs animaux.  
Si nécessaire, les animaux peuvent rester dans la grange jusqu'à 10 h le dimanche matin.  
Foin et paille seront disponibles pour achat sur le site.

Pour plus d'informations, contactez :

**Andrew Hebda (PSBANS)**  
1-902- 369-2969  
nantymor9982@ns.sympatico.ca

**Rhonda McCarron (PSBANS)**  
1-902-863-6087  
brookridgefarm@yahoo.ca

# 2012 Classic Sale - Terms & Conditions

## ORDER OF SALE:

- 1) Breeds will sell in the order listed in the show catalogue (alphabetical)
- 2) Within each breed, the order will be Champion Ewe, yearling ewes, senior ewe lambs, junior ewe lambs, Champion Ram, yearling rams, senior ram lambs, junior ram lambs.
- 3) Within each class, animals will be sold by the order of their placing in the show.

**HEALTH and SOUNDNESS:** All animals will be rigidly culled by the culling committee and the attending veterinarian. The sale committee is authorized to settle disputes and interpret the rules. Their decision is final.

**REGISTRATION CERTIFICATES:** Registration certificates must be submitted to the sales office upon arrival at the Classic, and signed on the back for transfer. This applies to all entries, including junior lambs. The CSBA office will process transfers and the cost will be deducted from the sale settlement.

**COMMISSION:** Sale commission is 15%. The minimum commission on animals that sell will be \$30 and the maximum commission on animals that sell will be \$150.

**BUYERS:** Buyers must obtain a buyer's number from the sale clerk. Buyers will please indicate exactly how each animal is to be registered. Please provide your full name, address, telephone number and email address.

**TERMS:** Payment may be made by cash, personal cheque, debit card, Visa or Mastercard.

**GUARANTEE:** Each consignor guarantees right and title to all animals sold. Unless otherwise noted in the sale catalogue or announced from the auction stand, each animal is sold as being sound in accordance with the culling committee inspections.

All animals are guaranteed breeders if properly handled. Any settlement of such guarantee is between the consignor and purchaser and is limited as to the restrictions stated below. The Canadian Sheep Breeders' Association and Purebred Sheep Breeders' Association of Nova Scotia assume no responsibility, expressed or implied, in this guarantee.

**ALL MALES** are guaranteed as breeders by the time they are seven months of age, subject to marking harness observation. Should any ram fail to prove to be a breeder, a satisfactory settlement shall be deemed to be replacement

with another of equal value and quality, or refund of purchase price, with the buyer having the choice.

**ALL FEMALES** are guaranteed breeders. Should any female 12 months of age or older, not pregnant at the time of sale, fail to become pregnant during the 2012 breeding season, the purchaser has the right to claim adjustment in writing to the seller within 12 months of the sale. Should any female younger than 12 months of age and not pregnant at the time of sale, fail to become pregnant during the 2012 breeding season, the purchaser should notify the seller within 12 months of the sale, but wait to see if the ewe again fails to become pregnant during the 2013 breeding season, before claiming adjustment in writing to the seller within 24 months of the sale. Satisfactory settlement shall be deemed to be replacement of another ewe of equal value and health status, or refund of purchase price less 15%. No incidental expenses, such as feed, care, etc. will be charged by either party when making settlement. All transportation charges on animals returned to a seller or to a purchaser are the account of the shipper.

Exposed ewes of any age, even if marked prior to sale, are not guaranteed to be pregnant or produce living lambs.

**RISK/REMOVAL:** All animals are at purchaser's risk as soon as sold. Delivery must be taken at conclusion of sale. All animals must be removed from the barn by 12pm on Sunday, June 17, 2012.

**ERRORS:** If any errors are noted, corrections will be made from the auction stand. All announcements at sale time, written or oral, supersede any material written in this catalogue. A board to list changes will be available at the information desk.

**LIABILITY:** The Canadian Sheep Breeders' Association, the Purebred Sheep Breeders' Association of Nova Scotia and their directors, owners and employees accept no liability that may occur. Accidents at sheep sales are very rare, but all attending must do so at their own risk.

*Upon the Mantle*



**Trophies & Engraving**

Dianne Sinclair

902-863-1823

uponthemantle@hotmail.ca

# Vente Classique 2012 – Modalités & Conditions

## ORDRE DE VENTE:

- 1) Les animaux seront vendus selon l'ordre de race présenté dans le catalogue (ordre alphabétique);
- 2) Dans une même race l'ordre sera comme suit: Grande championne, brebis d'un an, agnelles senior, agnelles junior, Grand champion, béliers d'un an, agneaux senior, agneaux junior;
- 3) Dans chaque classe d'âge les animaux seront vendus selon l'ordre de position qu'ils ont obtenus dans le jugement.

**SANTÉ:** Tous les animaux seront rigoureusement examinés et, au besoin, retirés de la vente par le comité de vérification de la Classique et le vétérinaire attitré. Le comité de vérification de la de vente de la Classique a l'autorisation de régler des disputes et peut interpréter les règlements. La décision de ce comité est finale.

**CERTIFICATS D'ENREGISTREMENT:** Les certificats d'enregistrement devront être signés pour le transfert et soumis au bureau de vente de la Classique dès l'arrivée des éleveurs sur le site. Ceci s'applique à tous les moutons, incluant les agneaux et agnelles juniors. La SCÉM fera les transferts et les frais seront déduits du paiement des moutons aux vendeurs.

**COMMISSION:** La commission de vente est de 15%. La commission minimum prélevée sur un animal vendu sera de 30\$ et la commission maximale est établie à 150\$ par sujet vendu.

**ACHETEURS:** Les acheteurs doivent obtenir un numéro d'acheteurs auprès du responsable de la vente. Les acheteurs devront aviser le responsable de la vente comment chaque animal doit être transféré. Votre nom, adresse complète, numéro de téléphone et courriel seront requis.

**MODALITÉS:** Paiement comptant, chèque, carte de débit, Visa ou Mastercard.

**GARANTIES:** Chaque consignataire garantit les droits et les titres de chaque animal vendu. À moins que ce ne soit mentionné au catalogue de vente ou annoncé au kiosque d'encan, tout animal est vendu de façon conforme suite à l'inspection réalisée par le comité de vérification.

Tous les animaux sont garantis pour l'élevage, et ce, si les soins sont appropriés. Tous les règlements concernant cette garantie sont entre le consignataire et l'acheteur et limités par les restrictions expliquées ci-haut. La Société Canadienne des Éleveurs de Moutons et La Société des éleveurs de moutons de la Nouvelle-Écosse n'assume aucune responsabilité, quant à ce qui est écrit ou sous-entendu dans cette garantie.

**TOUS LES BÉLIERS** sont garantis comme reproducteurs à partir l'âge de sept mois et sont aptes à saillir des brebis (observation de la monte avec harnais marqueur). Advenant qu'un bélier ne remplirait ces exigences, l'acheteur a le choix de remplacer l'animal par un autre de même valeur et qualité ou de se faire rembourser son achat.

**TOUTES LES FEMELLES** sont garanties pour l'élevage. Advenant qu'une femelle de plus de 12 mois, non gestante au moment de la vente et qui ne le devient pas lors de la saison d'accouplement 2012, alors l'acheteur a le droit de faire une réclamation par écrit au vendeur dans les douze mois suivant la vente. Advenant qu'une femelle de moins de 12 mois, non gestante lors de la vente et qui ne le devient pas lors de la saison d'accouplement 2012, alors l'acheteur devrait avertir le vendeur de cette situation dans les douze mois suivant la vente, mais attendre de voir si la femelle sera gestante lors de la saison d'accouplement 2013, et ce, avant de faire une réclamation par écrit au vendeur dans les vingt-quatre mois suivant la vente. Le règlement devra être le remplacement de l'animal par une autre femelle de même valeur et de la même qualité ou par le remboursement du prix de la vente moins 15 %. Aucuns frais comme la nourriture, les soins, etc. ne devront être facturés lors du règlement. Les frais de transport des animaux retournés au vendeur ou à l'acheteur sont au frais de l'expéditeur.

Les brebis de tout âge, même si elles sont marquées avant la vente, ne sont pas garanties comme étant gestantes ou pouvant produire un agneau vivant.

**RISQUE/PRISE DE POSSESSION:** Tous les animaux sont aux risques de l'acheteur, et ce, immédiatement après la vente. La prise de possession peut se faire dès que la vente de la Classique est terminée. Tous les animaux devront avoir quitté la bergerie à minuit, le dimanche 17 juin 2012.

**ERREURS:** Advenant qu'il y ait des erreurs, les corrections seront faites au kiosque des enchères. Toute annonce faite lors de la vente, écrite ou verbale, prévaut sur ce qui est écrit au catalogue. Un tableau de la liste des changements sera disponible au kiosque d'information.

**RESPONSABILITÉ:** La Société Canadienne des Éleveurs de Moutons et la Société des éleveurs de moutons de la Nouvelle-Écosse et leurs administrateurs ainsi que les propriétaires et employés ne sont pas tenus responsables pour les accidents qui peuvent arriver. Il est très rare que des accidents se produisent lors de ventes de moutons, mais toute personne présente le fait à ses risques.



## STUDYING WHAT MATTERS MOST

Consider the unique study options at NSAC

Aquaculture  
Business Management Diploma/  
Agriculture, Equine, Pet Specialty, or Dairy  
Farming  
International Food Business  
Integrated Environmental  
Management  
Landscape Horticulture  
Veterinary Technology



For information or to book a Campus Tour  
Call 902-893-3432 or email [recruit@nsac.ca](mailto:recruit@nsac.ca)  
[nsac.ca](http://nsac.ca)



# Accommodations in Truro/Bible Hill

**\*\*\*Camping is available onsite. To book a space call Richard Hines at 902-351-2027 or 902-890-4870 (cell).**

| <b>Name</b>                                 | <b>Address</b>       | <b>Town</b> | <b>Telephone</b>               | <b># of Rooms</b> |
|---------------------------------------------|----------------------|-------------|--------------------------------|-------------------|
| Bakers' Chest & Tea Room Bed and Breakfast  | 53 Farnham Road      | Bible Hill  | 902-893-4824<br>1-877-822-5655 | 4                 |
| Belgravia Bed & Breakfast                   | 5 Broad Street       | Truro       | 902-893-7100<br>1-866-877-9900 | 3                 |
| Berry's Motel                               | 73 Robie Street      | Truro       | 902-895-2823                   | 31                |
| Best Western Glengarry                      | 150 Willow Street    | Truro       | 902-893-4311<br>1-800-567-4276 | 111               |
| Comfort Inn                                 | 12 Meadow Dr         | Truro       | 902-893-0330<br>1-800-228-5150 | 81                |
| Eagle's Landing Bed & Breakfast             | 401 Robie St         | Truro       | 902-893-2346<br>1-866-893-2346 | 3                 |
| Holiday Inn                                 | 437 Prince St        | Truro       | 902-895-1651<br>1-800-863-3351 | 114               |
| Iron Duck Bed & Breakfast                   | 242 Kent Rd          | Truro       | 902-895-3005                   | 3                 |
| Mrs. O'Leary's Victorian Bed & Breakfast    | 63 Queen St          | Truro       | 902-895-3631                   | 3                 |
| Rainbow Hotel                               | 341 Prince St        | Truro       | 902-893-9438<br>1-888-329-9685 | 19                |
| Stonehouse Motel                            | 165 Willow St        | Truro       | 902-893-9413<br>1-877-660-6638 | 36                |
| Suncatcher Bed & Breakfast                  | 25 Wile Crest Avenue | North River | 902-893-7169<br>1-877-203-6032 | 2                 |
| Super 8 Motel                               | 85 Treaty Trail      | Truro       | 902-895-8884<br>1-877-788-7666 | 50                |
| Tidal Bore Inn                              | 29 Truro Heights     | Truro       | 902-895-9241                   | 48                |
| Tulips and Thistle Bed & Breakfast          | 913 Pictou Rd        | Bible Hill  | 902-895-6141<br>1-866-724-7796 | 4                 |
| Willow Bend Motel                           | 277 Willow St        | Truro       | 902-895-5325<br>1-888-594-5569 | 27                |
| Nova Scotia Agricultural College Residences | College Rd           | Bible Hill  | 902 893-3103                   | 450               |

# WET NURSE™

MILK REPLACER

LAMB MILK REPLACER 24-24-30



*Better weight than ever!*

MANUFACTURED BY:

**PMT INC.**

**1-800-299-7904**

check our website for a dealer near you:

**www.pmtgroup.com**



**John & Leah Pembridge**

Amet View Lane, Sunrise Trail  
646 Marshville, RR3 River John, Nova Scotia, Canada B0K 1N0  
Tel: (902) 351-3462, Fax: 351-3215, Cell: (902) 899-6426  
leah@ametview.com www.ametview.com

The logo for Antigonish Farmers' Mutual Insurance Company, featuring a stylized 'M' and the text 'A Company To Call Your Own'. Below the logo is a black and white photograph of a farm with several tall silos and a barn.

Farm, Fishing Boats, Home and Auto Insurance  
Competitive Quotes call 800-565-3544  
Proudly serving our communities for over 100 years

## Welcome Everyone



to the



## 2012 ALL CANADA SHEEP CLASSIC

Feeding the ewe flock to adequately meet their nutritional requirements is critically important to the success and profitability of your operation. Shur-Gain has the feeds to meet these challenges.

Make the call to any of your local Shur-Gain Feeds 'n Needs Retailers today and get your flock headed in the right direction.

Locations in Amherst, Antigonish, Berwick, Bridgewater, Port Williams, Truro and Windsor, NS; Summerside, PEI; and Fredericton, Moncton, St. John, Sussex and Woodstock, NB.

# BORDER CHEVIOT

## LOT 1: AU DOMAINE 19724Y (1)

Border Cheviot Yearling Ewe  
Rejean Girard 11-Jun-11

**313819724** 666427

Sire: MOORE 748 (2)  
Dam: AU DOMAINE 25188X (2)  
Scrapie resistant RR.

## LOT 2: INFORMATION SALE DAY

Border Cheviot Junior Ewe Lamb  
Rejean Girard

Sire:  
Dam:

## LOT 3: AU DOMAINE 19718Y (2)

Border Cheviot Yearling Ram  
Rejean Girard 2-May-11

**313819718** 666428

Sire: MISTY ACRES 1095 RR (2)  
Dam: AU DOMAINE 48902W (2)  
Scrapie resistant RR.

## LOT 4: AU DOMAINE 19722Y (1)

Border Cheviot Yearling Ram  
Rejean Girard 1-Jun-11

**313819722** 666426

Sire: MOORE 748 (2)  
Dam: AU DOMAINE 25181X (2)  
Scrapie resistant RR.

## LOT 6: BROOK RIDGE 139Y (1)

Border Leicester Yearling Ewe  
Brook Ridge Farm 30-Mar-11

**IJM 139Y** 672906

Sire: QUANBURY FLASH 14U (2)  
Dam: BROOK RIDGE 234U (2)  
CSIP Rt ear 317 407 339

## LOT 7: BROOK RIDGE 1Z (2)

Border Leicester Junior Ewe Lamb  
Brook Ridge Farm 6-Jan-12

**IJM 1Z** 672907

Sire: QUANBURY FLASH 14U (2)  
Dam: BROOK RIDGE 227U (2)  
Genotype: AA RR RR. CSIP Rt ear 317 407 358

## LOT 8: INFORMATION SALE DAY

Border Leicester Junior Ewe Lamb  
Brook Ridge Farm

Sire:  
Dam:

## LOT 9: BROOK RIDGE 58Y (2)

Border Leicester Yearling Ram  
Brook Ridge Farm 11-Mar-11

**IJM 58Y** 672901

Sire: BROOK RIDGE 93S (2)  
Dam: BROOK RIDGE 68U (2)  
Genotype: AA RR RR. CSIP Rt ear 317 065 258

# BORDER LEICESTER

## LOT 5: BROOK RIDGE 59Y (2)

Border Leicester Yearling Ewe  
Brook Ridge Farm 12-Mar-11

**IJM 59Y** 672902

Sire: BROOK RIDGE 93S (2)  
Dam: BROOK RIDGE 68U (2)  
CSIP Rt ear 317 065 259

*Brook Ridge Farm*

RR2 Stn Main, 1997 #4 Hwy  
Antigonish, NS B2G 2K9

*Registered Border Leicesters*  
Commercial Replacement Ewes - Blankets & Wool Products

**Ian & Rhonda McCarron (902) 863-6087**  
brookridgefarm@yahoo.ca www.brookridgefarm.ca

**LOT 10: BROOK RIDGE 2Z (2)**

Border Leicester Junior Ram Lamb  
Brook Ridge Farm 6-Jan-12

**IJM 2Z** 672908

Sire: QUANBURY FLASH 14U (2)

Dam: BROOK RIDGE 227U (2)

Genotype: AA RR RR. CSIP Rt ear 317 407 359

**LOT 11: INFORMATION SALE DAY**

Border Leicester Junior Ram Lamb  
Brook Ridge Farm

Sire:

Dam:

# CHAROLLAIS

**LOT 12: PRIME CUT KING 2Z**

Charollais Junior Ewe lamb  
Doug King

Sire:

Dam:

Good thick lamb.

**LOT 13: HICKORY GROVE 06Y (2)**

Charollais Yearling Ram  
Hickory Grove Charollais 20-Mar-11

**HGC 06Y** 672502

Sire: FIELD STONE 9T (2)

Dam: FIELD STONE 23R (1)

**LOT 14: HICKORY GROVE 07Y (2)**

Charollais Yearling Ram  
Hickory Grove Charollais 4-Jan-11

**HGC 07Y** 672510

Sire: HICKORY GROVE 3U (2)

Dam: HICKORY GROVE 05W (1)

**LOT 15: PRIME CUT KING 1Z**

Charollais Junior Ram Lamb  
Doug King

Sire:

Dam:

Good thick lamb.

# CLUN FOREST

**LOT 16: INFORMATION SALE DAY**

Clun Forest Junior Ewe Lamb  
Gwyneth Jones & Andrew Hebda

Sire:

Dam:

**LOT 17: INFORMATION SALE DAY**

Clun Forest Junior Ewe Lamb  
Gwyneth Jones & Andrew Hebda

Sire:

Dam:

**LOT 18: NANT Y MOR 66Y (2)**

Clun Forest Yearling Ram  
Gwyneth Jones & Andrew Hebda 17-Mar-11

**GMJ 66Y** 672894

Sire: TOUCHSTONE RUDY (3)

Dam: NANT Y MOR 12T (2)

ARR ARR

## La Bergerie McGraw Sheep Farm



**Canadian Arcott  
Rideau Arcott  
Clun Forest**

Genotyping available  
Enrolled on GenOvis

*Jacques et Jocelyne McGraw*

932 Route 945

Cormier Village, NB E4P 5Y9

Route 15, Exit 46

**506-532-5689**

# DORPER

## LOT 19: MARA MEADOW 3Y (2)

Dorper Yearling Ewe  
Barry Grant 12-Jan-11

**BDG 3Y** 665520

Sire: RAM H BRUNO 652P (2)  
Dam: MARA MEADOW 3S (2)  
Sells exposed, direct South African genetics on dam side.

## LOT 20: MARA MEADOW 12Y (2)

Dorper Senior Ewe Lamb  
Barry Grant 3-Nov-11

**BDG 12Y** 673005

Sire: RAM H BRUNO 652P (2)  
Dam: MARA MEADOW 2S (2)  
Great bloodlines.

## LOT 21: MARA MEADOW 14Y (2)

Dorper Senior Ewe Lamb  
Barry Grant 10-Nov-11

**BDG 14Y** 673007

Sire: RAM H BRUNO 652P (2)  
Dam: MARA MEADOW 32T (1)  
Great bloodlines.

## LOT 22: MARA MEADOW 1Z (2)

Dorper Junior Ewe Lamb  
Barry Grant 4-Jan-12

**BDG 1Z** 673008

Sire: RAM H BRUNO 652P (2)  
Dam: MARA MEADOW 5W (2)

## LOT 23: MARA MEADOW 10Y (2)

Dorper Senior Ram Lamb  
Barry Grant 22-Oct-11

**BDG 10Y** 673003

Sire: RAM H BRUNO 652P (2)  
Dam: MARA MEADOW 1S (2)  
Impressive, thick & muscular!!

## LOT 24: MARA MEADOW 2Z (2)

Dorper Junior Ram Lamb  
Barry Grant 4-Jan-12

**BDG 2Z** 673009

Sire: RAM H BRUNO 652P (2)  
Dam: MARA MEADOW 5W (2)

# DORSET

## LOT 25: BRIAR GLEN 16Y (2)

Dorset Yearling Ewe  
Briar Glen Farms 14-Jan-11

**YHM 16Y** 660631-P

Sire: BRIAR GLEN 20R (2)  
Dam: BRIAR GLEN 18U (2)  
AA QR; Exposed to Briar Glen 1Y;  
[www.briarglen.com](http://www.briarglen.com)

# B5 Dorpers

**Janet & Mike Brodziak**

Fullblood & Commercial Dorper Breeding Stock

*Premier Breeder*

*Canadian Western Agribition 2010*

306-729-2830

Box 6, Regina Beach, SK S0G 4C0  
[mjbrodziak@sasktel.net](mailto:mjbrodziak@sasktel.net) [www.b5dorpers.ca](http://www.b5dorpers.ca)



**LOT 26: BRIAR GLEN 38Y (2)**

Dorset Yearling Ewe  
Briar Glen Farms 22-Jan-11

**YHM 38Y** 660634-P

Sire: ATKINSON TIM 134T (1)  
Dam: BRIAR GLEN 76T (2)  
AA QR; Exposed to Briar Glen 1Y;  
www.briarglen.com

**LOT 27: COMFORT D R 124X (2)**

Dorset Yearling Ewe  
David R. Comfort 31-Oct-10

**DZU 124X** 659710-P

Sire: COMFORT D 7R (1)  
Dam: COMFORT D R 115U (1)

**LOT 28: KING-SHAW DAE 8Y (2)**

Dorset Yearling Ewe  
Doug King 22-Apr-11

**JLS 8Y**

Sire: HERNGATE 65P (2)  
Dam: SHAW DAE 98U (1)  
Very correct and young with style and thickness.

**LOT 29: FEBER 3884Y (2)**

Dorset Yearling Ewe  
Ferme Feber 1-Mar-11

**313623884** 671012-P

Sire: FEBER 7361S (2)  
Dam: FEBER 7416S (2)  
Gestante a confirmer le jour de la vente. Exposed to the best of our ram flock. Pregnancy confirmed by sale date.

**LOT 30: FEBER 3948Y (2)**

Dorset Yearling Ewe  
Ferme Feber 12-Mar-11

**313623948** 671013-P

Sire: CEPO 5814S (1)  
Dam: FEBER 8687R (1)  
Gestante a confirmer le jour de la vente. Exposed to the best of our ram flock. Pregnancy confirmed by sale date.

**LOT 31: BRIEN G&L 84X (2)**

Dorset Yearling Ewe  
G & L Brien 30-Oct-10

**MBK 84X** 666804-P

Sire: TATTYKEEL 140-02 RIPPA  
Dam: BRIEN G & L 32N (2)  
Only daughter of Tattykeel Rippa to be sold.

**LOT 32: HICKORY GROVE 13Y (2)**

Dorset Yearling Ewe  
Hickory Grove Charollais 10-Jan-11

**HGC 13Y** 672517-P

Sire: HEEROMA 55U (2)  
Dam: HICKORY GROVE 07W (2)

**LOT 33: HICKORY GROVE 17Y (1)**

Dorset Yearling Ewe  
Hickory Grove Charollais 17-Jan-11

**HGC 17Y** 672529-P

Sire: HEEROMA 55U (2)  
Dam: HICKORY GROVE 05X (2)

**LOT 34: JOLI-ROSE TANYA 178X (1)**

Dorset Yearling Ewe  
Julia Dulenty 4-Dec-10

**JLO 178X** 672986-P

Sire: JOLI-ROSE SKIP 58T (2)  
Dam: TARIN 5990T (1)

**LOT 35: JOLI-ROSE JESSIE 183X (1)**

Dorset Yearling Ewe  
Julia Dulenty 14-Dec-10

**JLO 183X** 672985-P

Sire: JOLI-ROSE SKIP 58T (2)  
Dam: MBF JADE 4S (2)

**LOT 36: ROBSON ACRES 6Y (2)**

Dorset Yearling Ewe  
Laura Robson 18-Jan-11

**LER 6Y** 661387-P

Sire: ROBSON ACRES 27U (2)  
Dam: ROBSON ACRES 201N (1)  
Sire and Dam: RR; Low-set ewe with lots of thickness.

**LOT 37: ROBSON ACRES 16Y (2)**

Dorset Yearling Ewe  
Laura Robson 1-Feb-11

**LER 16Y** 661393-P

Sire: ATKINSON SPECTACLE 129S (2)  
Dam: ROBSON ACRES 472W (1)  
Sire and Dam: RR; productive bloodlines.

**LOT 38: CUDDY 7X (2)**

Dorset Yearling Ewe  
Matthew Cuddy 7-Oct-10

**CHC 7X** 666284-P

Sire: SHAE DAE 85U (2)  
Dam: CUDDY 3W (2)

**LOT 39: DRISCOLL DORSETS 2Y (2)**

Dorset Yearling Ewe  
Mike & Cindy Driscoll 5-Jan-11

**MVV 2Y**

Sire: SHAFFNER 9F-915A (1)  
Dam: DRISCOLL DORSETS 6M (2)

**LOT 40: DRISCOLL DORSETS 15Y (2)**

Dorset Yearling Ewe  
Mike & Cindy Driscoll 3-Feb-11

**MVV 15Y**

Sire: SAYLOR'S TWIN OAKS 929 (1)  
Dam: DRISCOLL DORSETS 41R (2)

**LOT 41: DRISCOLL DORSETS 22Y (2)**

Dorset Yearling Ewe  
Mike & Cindy Driscoll 23-Feb-11

**MVV 22Y**

Sire: SAYLOR'S TWIN OAKS 929 (1)  
Dam: DRISCOLL DORSETS 28S (1)

**LOT 42: RED RIBBON X-RAY 497X (2)**

Dorset Yearling Ewe  
Red Ribbon Livestock - Katie Wood 3-Sep-10

**KMW 497X** 664523-P

Sire: ROBSON ACRES 27U (2)  
Dam: RED RIBBON TRUDY 11T (2)  
Natural fall born. Out of my best ewe.

## Century Lane Farm - Polled Dorsets

Registering Sheep since 1967 ♦ R.O.P. tested Flock since 1976 ♦ OSMA Maedi-Visna Flock Project – 'A' Status  
Active Participants of the CFIA Scrapie Certification Program – Level 'A'



2009  
Ontario SFIP  
  
Highest Maternal  
Index  
Dorset Ram Lamb  
  
CLF 991W

2010  
GENOVIS  
  
Highest Maternal  
Growth Index  
Dorset Ram Lamb  
  
CLF 11X

Introducing our new home-grown Stud Ram CLF-1X

**Breeding and Performance... Geared for the Commercial Producer**

**Robert & Shirley Graves & Family**

5576 Faulkner Trail, Stittsville ON, Canada K2S 1B6

Phone: (613) 831-2656 e-mail: rgraves@storm.ca Facebook: Century Lane Farm

**LOT 43: GRANT S & A 1Y (2)**

Dorset Yearling Ewe  
Steven & Amanda Grant 3-Jan-11

**ASG 1Y** 665515-P

Sire: GRANT S & A 7T (2)  
Dam: CHIRNSIDE ALICE 30P (2)  
Twin to our other yearling ewe. Traditional Dorset,  
successfully shown as lamb.

**LOT 44: GRANT S & A 2Y (2)**

Dorset Yearling Ewe  
Steven & Amanda Grant 3-Jan-11

**ASG 2Y** 665516-P

Sire: GRANT S & A 7T (2)  
Dam: CHIRNSIDE ALICE 30P (2)  
Twin to our other yearling ewe. Traditional Dorset,  
successfully shown as lamb.

**LOT 45: STONEHILL SHF 83X (2)**

Dorset Yearling Ewe  
Stonehill Sheep, Chatsworth, ON 26-Oct-10

**SHF 83X**

Sire: CENTURY LANE LAD 655S (2)  
Dam: R AND R 8P (1)  
Thick, twin yearling ewe from 8P.

**LOT 46: STONEHILL SHF 88X**

Dorset Yearling Ewe  
Stonehill Sheep, Chatsworth, ON 8-Nov-10

**SHF 88X**

Sire: STONEHILL 2W (2)  
Dam: STONEHILL 11U (2)

**LOT 47: TALL OAKS 218Y (1)**

Dorset Senior Ewe Lamb  
Don & Marilyn Emke 7-Nov-11

**TOF 218Y**

Sire: TALL OAKS 1W (1)  
Dam:  
Natural fall born ewe lamb with good growth.

# FERME WOODSTOCK FARM



**OXFORDS**  
SUPREME GET OF SIRE - ROYAL 2011

**ROBERT MASTINE  
& NATHALIE MARCHAND**

351 RANG 3 AND FAMILIES  
ST. FELIX DE KINGSEY JOB 2TO  
robert\_mastine@hotmail.com

TOP PROSPECTS LIKE THESE ARE  
CONSIGED TO THE CLASSIC 2012

CONTACT US FOR DETAILS  
819-848-2147

**POLLED DORSETS**



**LOT 48: KING-SHAW DAE 30Y (2)**

Dorset Senior Ewe Lamb

Doug King 1-Nov-11

**JLS 30Y**

Sire: HERNGATE 65P (2)

Dam: SHAW DAE 28S (1)

Same blood as last year's Champion ewe at the 2011 Classic in Saskatchewan.

**LOT 49: FREDWIN (2)**

Dorset Senior Ewe Lamb

Fredwin Family Farm 28-Nov-11

**317660121**

Sire: JOLI-ROSE HARRY 3U (1)

Dam: STONEHILL 2R (2)

Dam was Grand Champion Classic 2006.

**LOT 50: FREDWIN 122Y (1)**

Dorset Senior Ewe Lamb

Fredwin Family Farm 20-Nov-11

**317660122** 673107-P

Sire: JOLI-ROSE HARRY 3U (1)

Dam: FREDWIN 7S (2)

Good growth.

**LOT 51: BRIEN G&L 82Y (1)**

Dorset Senior Ewe Lamb

G & L Brien 12-Oct-11

**MBK 82Y**

Sire: BRIEN G&L 88W (1)

Dam: BRIEN G & L 52R (1)

EPD's available.

**LOT 52: INFORMATION SALE DAY**

Dorset Senior Ewe Lamb

Grand River Dorsets c/o Cliff Kurt

Sire:

Dam:

Information Sale Day. Lamb will be out of my new Riverwood ram.

**LOT 53: INFORMATION SALE DAY**

Dorset Senior Ewe Lamb

Mike & Cindy Driscoll

Sire:

Dam:

**LOT 54: RED RIBBON 25Y (2)**

Dorset Senior Ewe Lamb

Red Ribbon Livestock - Katie Wood 2-Nov-11

**KMW 25Y**

Sire: ROBSON ACRES 27U (2)

Dam: DOW BL & T 98U (2)

**LOT 55: GRANT S & A 10Y (2)**

Dorset Senior Ewe Lamb

Steven & Amanda Grant 10-Sep-11

**ASG 10Y** 673010-P

Sire: GRANT S & A 5U (1)

Dam: CHIRNSIDE SHIRLEY 13P (1)

Great breed character! One of the best lambs offered in 3 decades of raising Dorsets!

**LOT 56: GRANT S & A 16Y (2)**

Dorset Senior Ewe Lamb

Steven & Amanda Grant 2-Nov-11

**ASG 16Y** 673016-P

Sire: GRANT S & A 5U (1)

Dam: GRANT S & A 5T (2)

Traditional Dorset. Well-muscled.

**LOT 57: STONEHILL 85Y (1)**

Dorset Senior Ewe Lamb

Stonehill Sheep, Chatsworth, ON 13-Oct-11

**SHF 85Y**

Sire: STONEHILL 13X (3)

Dam: STONEHILL 52S (2)

Real long bodied lamb.

**LOT 58: STONEHILL SHF 90Y (2)**

Dorset Senior Ewe Lamb

Stonehill Sheep, Chatsworth, ON 14-Dec-11

**SHF 90Y**

Sire: STONEHILL 13X (3)

Dam: STONEHILL 64U (2)

Real thick quarter ewe.

**LOT 59: INFORMATION SALE DAY**

Dorset Junior Ewe Lamb

G & L Brien

Sire: BRIEN G&L 88W (1)

Dam:

Top ewe lamb sired by 88W - Son of Rippa.

**LOT 60: INFORMATION SALE DAY**

Dorset Junior Ewe Lamb  
Jo Walker, Furze Farms Ltd.

Sire:  
Dam:

**LOT 61: HOLLEY SHIFTEWELL HLZ 9Z (3)**

Dorset Junior Ewe Lamb  
Kriss Hiltz 7-Feb-12

**HLZ 9Z**

Sire: CIRCLE W FARMS 0593 (2)  
Dam: DRISCOLL DORSETS 23T (2)  
Dam was Champion ewe from 2008 Classic.

**LOT 62: INFORMATION SALE DAY**

Dorset Junior Ewe Lamb  
Kriss Hiltz

Sire: CIRCLE W FARMS 0593 (2)  
Dam:

**LOT 63: INFORMATION SALE DAY**

Dorset Junior Ewe Lamb  
Robert Mastine

Sire: PINE RIDGE DORSET 8002 (2)  
Dam:

**LOT 64: INFORMATION SALE DAY**

Dorset Junior Ewe Lamb  
Robert Mastine

Sire: PINE RIDGE DORSET 8002 (2)  
Dam:

**LOT 65: STONEHILL SHF 1Z (1)**

Dorset Junior Ewe Lamb  
Stonehill Sheep, Chatsworth, ON 2-Jan-12

**SHF 1Z**

Sire: SHEPHERD'S FOLD 242Y (2)  
Dam: STONEHILL 9S (1)  
Real long Jr. lamb.

**LOT 66: BRIAR GLEN 17Y (2)**

Dorset Yearling Ram  
Briar Glen Farms 14-Jan-11

**YHM 17Y 660637-P**

Sire: BRIAR GLEN 22P (2)  
Dam: BRIAR GLEN 10R (2)  
Briar Glen foundation breeding.

**LOT 67: KING-SHAW DAE 15X (1)**

Dorset Yearling Ram  
Doug King 20-Dec-10

**JLS 15X**

Sire: HERNGATE 65P (2)  
Dam: SHAW DAE 26S (2)  
Our name has changed a little, but our breeding will stay the same. Thick.

**LOT 68: KING-SHAW DAE 17X (2)**

Dorset Yearling Ram  
Doug King 21-Dec-10

**JLS 17X**

Sire: HERNGATE 65P (2)  
Dam: SHAW DAE 94U (2)  
Same bloodlines as always. Old style, thick and correct.

***Slick is a Classic look.***

It's also the way we will be bringing our sheep to Truro. Our sheep are naturally thick, meaty sheep that easily convert feed and forage into red meat.



**Slick shorn is the best way to show that.**

**NO WOOL means NO SURPRISES**

FOR PICTURES AND MORE INFORMATION ON OUR ENTRIES, VISIT OUR WEBSITE.

**www.briensheep.com**

Gary:519-809-3846 | Lee:519-809-5332

**LOT 69: FREDWIN 37Y (2)**

Dorset Yearling Ram  
 Fredwin Family Farm 16-Mar-11

**FWW 37Y** 662948-P

Sire: JOLI-ROSE HARRY 3U (1)  
 Dam: FREDWIN 3N (2)

**LOT 70: BRIEN G&L 77X (2)**

Dorset Yearling Ram  
 G & L Brien 28-Oct-10

**MBK 77X** 666803-P

Sire: TATTYKEEL 140-02 RIPPA  
 Dam: BRIEN G & L 62U (3)  
 Massive ram of Australian breeding.

**LOT 71: GRAND RIVER DORSETS 6Y (2)**

Dorset Yearling Ram  
 Grand River Dorsets c/o Cliff Kurt 21-Jan-11

**CWK 6Y**

Sire: SHAFFNER 9F-915A (1)  
 Dam: JIM DRISCOLL 159U (2)  
 RR. Very complete ram. Dam was reserve champion at 2010 Classic.

**LOT 72: JOLI-ROSE ROBERT 161X (2)**

Dorset Yearling Ram  
 Julia Dulenty 10-Oct-10

**JLO 161X** 664145-P

Sire: JOLI-ROSE SKIP 58T (2)  
 Dam: ROBSON ACRES 4S (2)

**LOT 73: CUDDY 2Y (1)**

Dorset Yearling Ram  
 Matthew Cuddy 25-Mar-11

**CHC 2Y** 672564

Sire: SHAE DAE 85U (2)  
 Dam: ZILLIG M 156U (1)  
 Dam has both Australian and GB bloodlines.

**LOT 74: DRISCOLL DORSETS 1Y (2)**

Dorset Yearling Ram  
 Mike & Cindy Driscoll 5-Jan-11

**MVV 1Y**

Sire: SHAFFNER 9F-915A (1)  
 Dam: DRISCOLL DORSETS 6M (2)

**LOT 75: DRISCOLL DORSETS 50Y (3)**

Dorset Yearling Ram  
 Mike & Cindy Driscoll 28-Apr-11

**MVV 50 Y**

Sire: SAYLOR'S TWIN OAKS 929 (1)  
 Dam: DRISCOLL DORSETS 21U (1)

**LOT 76: RED RIBBON SPECTACLE 13Y (2)**

Dorset Yearling Ram  
 Red Ribbon Livestock - Katie Wood 30-Jan-11

**KMW 13Y** 664521-P

Sire: ATKINSON SPECTACLE 129S (2)  
 Dam: RED RIBBON WILLOW 475W (1)  
 An own son of the great Atkinson Spectacle ram.  
 Outstanding balance and true Dorset breed type.

**LOT 77: BOB 465X (2)**

Dorset Yearling Ram  
 Robert Mastine 5-Dec-10

**313731465** 662867-P

Sire: PINE RIDGE DORSET 8002 (2)  
 Dam: ATKINSON RONA 93R (1)  
 Super breed type with a lot of rib. Sire was Supreme Champion 2009 Royal. RR.

**LOT 78: BOB 259Y (2)**

Dorset Yearling Ram  
 Robert Mastine 2-Jan-11

**313862259** 662870-P

Sire: PINE RIDGE DORSET 8002 (2)  
 Dam: SUE 5878T (2)  
 1st place Junior ram lamb expo Quebec 2011.

**LOT 79: STONEHILL 67Y (2)**

Dorset Yearling Ram  
 Stonehill Sheep, Chatsworth, ON 21-Feb-11

**SHF 67Y**

Sire: SHEPHERD'S FOLD 247W (2)  
 Dam: STONEHILL 54T (2)

**LOT 80: FEBER 4124Y (1)**

Dorset Senior Ram Lamb  
 Ferme Feber 10-Sep-11

**313624124** 672845-P

Sire: CEPO 5661S (2)  
 Dam: FEBER 0101R (2)  
 Genotype QR.  
 ISC: 99% IST: 99% ISM: 97% ISM+: 99%

**LOT 81: FEBER 4195Y (2)**

Dorset Senior Ram Lamb  
 Ferme Feber 15-Oct-11

**313624195** 672846-P

Sire: FEBER 8666W (3)  
 Dam: FEBER 7418S (2)  
 Genotype RR.  
 ISC: 98% IST: 98% ISM: 95% ISM+ :97%

**LOT 82: BRIEN G&L 84Y (1)**

Dorset Senior Ram Lamb  
 G & L Brien 16-Oct-11

**MBK 84Y**

Sire: BRIEN G&L 88W (1)  
 Dam: BRIEN G & L 54R (2)  
 EPD's available.

**LOT 83: ROBSON ACRES 26Y (1)**

Dorset Senior Ram Lamb  
 Laura Robson 4-Nov-11

**LER 26Y** 672881-P

Sire: ROBSON ACRES 27U (2)  
 Dam: DOW BL & T 96U (2)  
 Sire and Dam: RR; naturally fall-born.

**LOT 84: RED RIBBON 22Y (2)**

Dorset Senior Ram Lamb  
 Red Ribbon Livestock - Katie Wood 31-Oct-11

**KMW 22Y**

Sire: ROBSON ACRES 27U (2)  
 Dam: RED RIBBON WILLOW 475W (1)

**LOT 85: GRANT S & A 11Y (2)**

Dorset Senior Ram Lamb  
 Steven & Amanda Grant 12-Sep-11

**ASG 11Y** 673011-P

Sire: GRANT S & A 5U (1)  
 Dam: CHIRNSIDE ALICE 30P (2)  
 Check the length and character. One of the better lambs we've raised in 30 years.

**LOT 86: GRANT S & A 14Y (2)**

Dorset Senior Ram Lamb  
 Steven & Amanda Grant 19-Oct-11

**ASG 14Y** 673014-P

Sire: GRANT S & A 5U (1)  
 Dam: GRANT S & A 15T (2)  
 Solid, thick ram!

**LOT 87: STONEHILL SHF 87Y (2)**

Dorset Senior Ram Lamb  
 Stonehill Sheep, Chatsworth, ON 12-Dec-11

**SHF 87Y**

Sire: STONEHILL 13X (3)  
 Dam: STONEHILL 1U (2)  
 Ram lamb with real Dorset character.

**LOT 88: STONEHILL SHF 94Y (2)**

Dorset Senior Ram Lamb  
 Stonehill Sheep, Chatsworth, ON 17-Dec-11

**SHF 94Y**

Sire: STONEHILL 13X (3)  
 Dam: STONEHILL 9U (2)

**LOT 89: INFORMATION SALE DAY**

Dorset Junior Ram Lamb  
 Jo Walker, Furze Farms Ltd.

Sire:  
 Dam:



FERME FEBER

---

Éleveur Dorset

Francis Beaulieu & Edith Lavoie  
 174, Route 291 Sud  
 Saint-Hubert-de-Riv.-du-Loup, QC G0L 3 L0  
 Tél. 418-497-2146 Fax 418-497-1359

www.lafermefeber.com

Évaluation génétique GenOvis depuis 1999 - Génotypage pour la tremblante - Vrai type Dorset  
 Béliers pur-sang et hybrides Romanov/Dorset à vendre

**LOT 90: INFORMATION SALE DAY**

Dorset Junior Ram Lamb  
Mike & Cindy Driscoll

Sire:  
Dam:

**HAMPSHIRE**

**LOT 91: BELL'S PRIDE NYE 1Y (2)**

Hampshire Yearling Ewe  
Gregory N. Bell 19-Feb-11

**NYE 1Y** 665082

Sire: FLEENER 719 RR NN (2)

Dam: BELL'S PRIDE 60K (2)

This is a good, solid yearling ewe.

**LOT 92: JOLI-ROSE MEL 192X (1)**

Hampshire Yearling Ewe  
Julia Dulenty 22-Dec-10

**JLO 192X** 672990

Sire: JOLI-ROSE BOOTS 15S (2)

Dam: JOLI-ROSE MOLLY 28T (2)

**LOT 93: DRISCOLL HAMPS 34Y (1)**

Hampshire Yearling Ewe  
Mike & Cindy Driscoll 12-Mar-11

**MVV 34Y**

Sire: DRISCOLL HAMPS 6U (2)

Dam: BELL'S PRIDE 96N (1)

**LOT 94: INFORMATION SALE DAY**

Hampshire Senior Ewe Lamb  
Bell Hampshires

Sire:  
Dam:

Fall lambs out of Hatmaker THF 903 RR NN.

**LOT 95: OAK GENERATION 77Y (1)**

Hampshire Senior Ewe Lamb  
Jason Emke 16-Oct-11

**JDE 77Y**

Sire: JADEWOOD 0782 (2)

Dam: OAK GENERATION 2W (2)



PUREBRED ANGUS & SIMMENTAL CATTLE  
PUREBRED HAMPSHIRE SHEEP  
STEPHEN & JENNIE MUTCH  
1817 Bannockburn Rd, Kingston, PE C0A 1H9  
Stephen Cell: 902-626-8524 Jennie Cell: 902-388-1613  
Email: s\_mutch@hotmail.com

**LOT 96: OAK GENERATION 93Y (1)**

Hampshire Senior Ewe Lamb  
Jason Emke 22-Oct-11

**JDE 93Y**

Sire: JADEWOOD 0782 (2)

Dam: BERGERE 8423U (2)

Sire by Jadewood Valley Hamps. PA. USA

**LOT 97: INFORMATION SALE DAY**

Hampshire Junior Ewe Lamb  
Bell Hampshires

Sire:  
Dam:

Will bring a nice ewe lamb.

**LOT 98: FIRST KNIGHT 151Z (2)**

Hampshire Junior Ewe Lamb  
Clint Ashbacher 21-Jan-12

**XAC 151Z**

Sire: HUBBARD ROSELAWN 1015 (1)

Dam: FIRST KNIGHT 71U (2)

A very good ewe lamb from our imported 1015 ram.

**LOT 99: FIRST KNIGHT 161Z (2)**

Hampshire Junior Ewe Lamb  
Clint Ashbacher 5-Feb-12

**XAC 161Z**

Sire: HUBBARD ROSELAWN 1015 (1)

Dam: FIRST KNIGHT 98X (2)

A very good ewe lamb from our imported 1015 ram.

**LOT 100: INFORMATION SALE DAY**

Hampshire Junior Ewe Lamb  
Jane and Jennifer Palmer

Sire: OAK GENERATION 61T (3)  
Dam:

**LOT 101: INFORMATION SALE DAY**

Hampshire Junior Ewe Lamb  
Jane and Jennifer Palmer

Sire: OAK GENERATION 61T (3)  
Dam:

**LOT 102: BELL KODIAK 19Y (2)**

Hampshire Yearling Ram  
Bell Hampshires 7-Mar-11

**BELL 19Y** 666449

Sire: BELL WYATT 161W ET (ET)  
Dam: TABBY RR CE 37U (1)  
Thick RR ram with butt end. 50 day 30kg, 100 day 65kg, ADG 0.62kg.

**LOT 103: FIRST KNIGHT 135Y (2)**

Hampshire Yearling Ram  
Clint Ashbacher 2-Feb-11

**XAC 135Y** 660997

Sire: HUBBARD ROSELAWN 983 (1)  
Dam: FIRST KNIGHT 77W (1)  
A good, long-bodied, thick son of our imported 983 ram.

**LOT 104: TALL OAKS 56Y (1)**

Hampshire Yearling Ram  
Don & Marilyn Emke 26-Jan-11

**TOF 56Y** 665056

Sire: HATMAKER THF 903 RR NN (1)  
Dam: TALL OAKS TOF 44W (1)  
A large ram/unrelated pedigree. Scrapie tests "RR" at codon 171.

**LOT 105: BELL'S PRIDE 87Y (2)**

Hampshire Yearling Ram  
Gregory N. Bell 4-Feb-11

**NYE 87Y** 665085

Sire: DOA 9090 NNP RR (2)  
Dam: BELL'S PRIDE 63W (2)  
Well-muscled ram with lots of breed character.

**LOT 106: PALMER JJ 7Y (2)**

Hampshire Yearling Ram  
Jane and Jennifer Palmer 3-Apr-11

**ATX 7Y** 665129

Sire: OAK GENERATION 61T (3)  
Dam: PALMER JJ 2W (1)

**LOT 107: OAK GENERATION 2Y (1)**

Hampshire Yearling Ram  
Jason Emke 3-Jan-11

**JDE 2Y**

Sire: HATMAKER THF 903 RR NN (1)  
Dam: OAK GENERATION QR 85T (1)  
Thick, muscular ram. Dam was 2008 slick shorn champion at the Royal.

**LOT 108: OAK GENERATION 43Y (2)**

Hampshire Yearling Ram  
Jason Emke 13-Feb-11

**JDE 43Y**

Sire: JADEWOOD 0782 (2)  
Dam: BERGERE 8473U (2)  
Sired by progeny from the great "Hysteria" Jade-wood Valley Hamps. PA USA.

**LOT 109: JOLI-ROSE KEN 14Y (2)**

Hampshire Yearling Ram  
Julia Dulenty 9-Jan-11

**JLO 14Y** 664147

Sire: JOLI-ROSE BOOTS 15S (2)  
Dam: HEEROMA 66T (3)

**LOT 110: JOLI-ROSE OAKLEY 17Y (1)**

Hampshire Yearling Ram  
Julia Dulenty 10-Feb-11

**JLO 17Y** 664148

Sire: JOLI-ROSE BOOTS 15S (2)  
Dam: OAK GENERATION 36S (2)

**LOT 111: INFORMATION SALE DAY**

Hampshire Junior Ram Lamb  
Bell Hampshires

Sire:  
Dam:

Will bring a nice ram lamb.

**LOT 112: FIRST KNIGHT 126Z (2)**

Hampshire Junior Ram Lamb  
Clint Ashbacher 15-Jan-12

**XAC 126Z**

Sire: HUBBARD ROSELAWN 1015 (1)  
Dam: FIRST KNIGHT 78W (2)  
An excellent ram lamb from our imported 1015 ram.

# HORNED DORSET

**LOT 113: COLLINS WINNY XMAS 64X (1)**

Horned Dorset Yearling Ewe  
Beth & Garry Collins 29-Nov-10

**BCO 64X** 669697-H

Sire: COLLINS DOUGLAS WINSTON (2)  
Dam: COLLINS FRANCIS WENDY67W (2)  
Natural fall born yearling ewe that lambed Feb 2, 2012. Will be coming off pasture exposed to PDN 130S.

**LOT 114: COLLINS WINSTON YAN 47Y (2)**

Horned Dorset Yearling Ewe  
Beth & Garry Collins 28-Apr-11

**BCO 47Y** 669700-H

Sire: COLLINS DOUGLAS WINSTON (2)  
Dam: COLLINS FRANCIS TONI 31T (1)  
Has been exposed to BCO 16P

**LOT 115: SUNRISE TRAIL 2Y (2)**

Horned Dorset Yearling Ewe  
David Allan 11-Jan-11

**XZO 2Y** 673019-H

Sire: VALLEY VIEW 7M (2)  
Dam: COYOTE ACRES NZ GAL 139R (2)

**LOT 116: DREAM MAKER 6047Y (2)**

Horned Dorset Yearling Ewe  
John & Sue Fisher 22-Apr-11

**317536047**

Sire: PRC W2049 (2)  
Dam: COYOTE ACRES FRAN 36U (2)  
New genetics on the east coast.

**LOT 117: DREAM MAKER 6058Y (1)**

Horned Dorset Yearling Ewe  
John & Sue Fisher 25-Apr-11

**317536058**

Sire: PRC W2049 (2)  
Dam: DREAM MAKER 3951T (1)  
We feel fortunate to send these new genetics.

**LOT 118: COLLINS GREG YONITA 64Y (2)**

Horned Dorset Senior Ewe Lamb  
Beth & Garry Collins 18-Oct-11

**BCO 64Y**

Sire: COYOTE ACRES GREG 13T (2)  
Dam: COLLINS SHOWCASE ROMA36R (2)  
Mother lambed twice in 2011. Natural fall born. Exposed to BCO 16P.

**Coyote Acres Ranch**



**\*Horned Dorsets**

**\*Shropshires**

**\*Coming soon, Canadian Arcotts**

*RAISING HERITAGE GENETICS FOR OUR FUTURE*

*Scrapie genotyped  
breeding stock available*

**Patric Lyster & Lorri Nelson**

**Box 24, Hallkirk, Alberta T0C 1M0**

**Phone (403) 884-2625**

**Fax (403) 884-2635**

**web [www.coyoteacresranch.com](http://www.coyoteacresranch.com)**

**email [coyoteacres@gmail.com](mailto:coyoteacres@gmail.com)**

**LOT 119: COLLINS GREG YEDDA 65Y (1)**

Horned Dorset Senior Ewe Lamb  
Beth & Garry Collins 22-Oct-11

**BCO 65Y**

Sire: COYOTE ACRES GREG 13T (2)  
Dam: COLLINS FRANCIS TILY 28T (1)  
Mother lambed twice in 2011. Natural fall born.  
Exposed to BCO 16P.

**LOT 120: COYOTE ACRES NIKI 738Y**

Horned Dorset Senior Ewe Lamb  
Coyote Acres 8-Nov-11

**PDN 738Y**

Sire: NICHOLS 8188 (2)  
Dam: COYOTE ACRES DREAM 136T (1)  
Dam raised twins in spring 2011 and then rebred.

**LOT 121: COYOTE ACRES NIKI 756Y (2)**

Horned Dorset Senior Ewe Lamb  
Coyote Acres 12-Nov-11

**PDN 756Y**

Sire: NICHOLS 8188 (2)  
Dam: COYOTE ACRES JANICE 126W (1)  
Sire is old west cost USA, dam has double shot of British.

**LOT 122: DOUBLE J T YOLANDA 45Y (2)**

Horned Dorset Senior Ewe Lamb  
Todd & Josee Lang 8-Nov-11

**DJT 45Y 672959-H**

Sire: NICHOLS 8188 (2)  
Dam: BOWEN PRIDE 074T (1)  
Nichols sired lamb off a ewe from Ontario Classic.

**LOT 123: COLLINS PERCY ZELMA 11Z (1)**

Horned Dorset Junior Ewe Lamb  
Beth & Garry Collins 12-Feb-12

**BCO 11Z**

Sire: COLLINS ROGER PERCY 16P (2)  
Dam: COLLINS TYSON YOKO 3Y (2)

**LOT 124: COYOTE ACRES MONA**

Horned Dorset Junior Ewe Lamb  
Coyote Acres January

Sire: USA 146

Dam:

Lots of outcross genetics, yet traditional. Genotyped.

**LOT 125: COYOTE ACRES MONA**

Horned Dorset Junior Ewe Lamb  
Coyote Acres

Sire: USA 146

Dam:

Sire from Oregon. Check out coyoteacresranch.com for updates.

**LOT 126: COLLINS FRANCIS YORK 29Y (3)**

Horned Dorset Yearling Ram  
Beth & Garry Collins 16-Mar-11

**BCO 29Y**

Sire: COYOTE ACRES FRANCIS130S (1)

Dam:

Traditional style ram. Triplet. Mother Bowen Pride ewe that lambed 5 times in the last 3 years, having triplets twice in her past 6 lambings.

**LOT 127: SUNRISE TRAIL 1Y (2)**

Horned Dorset Yearling Ram  
David Allan 11-Jan-11

**XZO 1Y 673018-H**

Sire: VALLEY VIEW 7M (2)  
Dam: COYOTE ACRES NZ GAL 139R (2)

**LOT 128: DREAM MAKER SURE BET 2032Y (2)**

Horned Dorset Yearling Ram  
John & Sue Fisher 19-Apr-11

**317142032**

Sire: PRC W1566 (2)

Dam: DREAM MAKER 58R (1)

Commercial or purebred, these twin rams will work for you.

**LOT 129: DREAM MAKER BEST BET 2033Y (2)**

Horned Dorset Yearling Ram  
John & Sue Fisher 19-Apr-11

**317142033**

Sire: PRC W1566 (2)  
Dam: DREAM MAKER 58R (1)  
Genetics not found on the east coast.

**LOT 130: COLLINS GREG 61Y (1)**

Horned Dorset Senior Ram Lamb  
Beth & Garry Collins 30-Sep-11

**BCO 61Y**

Sire: COYOTE ACRES GREG 13T (2)  
Dam: COLLINS ROGER ROXANN 23R (1)  
Mother good accelerator - lambing often out of season.

**LOT 131: COYOTE ACRES NICK 733Y (1)**

Horned Dorset Senior Ram Lamb  
Coyote Acres 7-Nov-11

**PDN 733Y**

Sire: NICHOLS 8188 (2)  
Dam: COYOTE ACRES JAN 58U (2)  
Sire is old west coast USA breeding. Genotyped.

**LOT 132: DOUBLE J T YOYO 42Y (2)**

Horned Dorset Senior Ram Lamb  
Todd & Josee Lang 8-Nov-11

**DJT 42Y 672960-H**

Sire: NICHOLS 8188 (2)  
Dam: COYOTE ACRES JAN 81U (2)  
A thick lamb off our Oregon ram. Genotyped.

**LOT 133: COLLINS WINNY ZANE 8Z (3)**

Horned Dorset Junior Ram Lamb  
Beth & Garry Collins 11-Feb-12

**BCO 8Z**

Sire: COLLINS DOUGLAS WINSTON (2)  
Dam: COLLINS PERCY UMBER 35U (1)  
Triplet lamb.

**LOT 134: COYOTE ACRES MONTE**

Horned Dorset Junior Ram Lamb  
Coyote Acres January

Sire: USA 146

Dam:

Sired by new Forster ram from Oregon. Genotyped.

**ILE DE FRANCE****LOT 135: FORTUNE 122Y (2)**

Ile de France Yearling Ewe  
Peter Peters 10-Apr-11

**PPJ 122Y 673327**

Sire: MEDICINE RIDGE 409W (2)  
Dam: MEDICINE RIDGE 407W (2)

## **SHEEP FARM Ile-de-France Rideau Arcott**

- Top genetic selection, data available on **GenOvis** program
- **Scrapie** tested
- Several bloodlines available
- Excellent selection of **F1** ewe lambs
- Troupeau de génétique supérieur évalué sur le programme **GenOvis**
- Béliers Génotypés pour la resistance à la **Tremblante**
- Plusieurs lignées disponibles
- Excellente selection d'agnelles **F1**

**Noel Léger**

429 Cormier-Village Rd  
Cormier-Village, NB E4P 5W1  
506-532-3534 (home)  
506-531-0370 (cell)  
noeljnl@hotmail.com

**LOT 136: FORTUNE 124Y (2)**

Ile de France Yearling Ram  
Peter Peters 15-Apr-11

**PPJ 124Y** 673326

Sire: MEDICINE RIDGE 409W (2)

Dam: MEDICINE RIDGE 418U (2)

# **NORTH COUNTRY CHEVIOT**

**LOT 137: A&S LIVESTOCK 62Y (2)**

North Country Cheviot Yearling Ewe  
A & S Livestock 11-Feb-11

**SEC 62Y** 662079

Sire: A&S LIVESTOCK BIGSHOT16W (1)

Dam: STONEHOUSE SHAWN 58T (2)

Genotyped RR ewe with excellent breed character.  
She's easy fleshing and will make a tremendous  
brood ewe.

**LOT 138: A&S LIVESTOCK 64Y (2)**

North Country Cheviot Yearling Ewe  
A & S Livestock 25-Feb-11

**SEC 64Y** 661942

Sire: A&S LIVESTOCK BIGSHOT16W (1)

Dam: STONEHOUSE WM 28T (1)

A high performance ewe with lots of natural thick-  
ness. Genotyped QR.

**LOT 139: A&S LIVESTOCK 71Y (1)**

North Country Cheviot Yearling Ewe  
A & S Livestock 9-Mar-11

**SEC 71Y** 661944

Sire: A&S LIVESTOCK BIGSHOT16W (1)

Dam: STONEHOUSE WM 37P (2)

An extremely stylish, long-bodied ewe with lots of  
show potential. Genotyped QR.

**LOT 140: BRECKROW 37Y (2)**

North Country Cheviot Yearling Ewe  
Breckrow Farms 8-Mar-11

**BLS 37Y** 673163

Sire: BRECKROW 41W (2)

Dam: BREACRADH 7R (2)

**LOT 141: BRECKROW 41Y (1)**

North Country Cheviot Yearling Ewe  
Breckrow Farms 9-Mar-11

**BLS 41Y** 664622

Sire: BRECKROW 41W (2)

Dam: BRECKROW 54R (1)

**LOT 142: BRECKROW 59Y (2)**

North Country Cheviot Yearling Ewe  
Breckrow Farms 14-Mar-11

**BLS 59Y** 664621

Sire: BRECKROW 41W (2)

Dam: BRECKROW 78T (1)

*Upperbrook Farm*

*North Country Cheviots*

Our farm has maintained registered breeding stock for over 40 years. The flock is performance tested, Scrapie resistance genotyped, and Johnes and Maedi Visna negative.

It is also home to **Harmeny Woolen Mill and Woolies Pure Wool Comforters & Gifts**. Woolies has been producing wool comforters and mattress pads, etc., for over 20 years and, with the addition of the mill, we can now process fibre for others into batts, rovings and felt.

Enquiries welcome!



**Greta & Ruth Mathewson**  
Central North River, NS  
902-895-4708  
ruth@woolies.ca

Visit us at [www.woolies.ca](http://www.woolies.ca) or like us on Facebook at Upperbrook Farm &/or Harmeny Woolen Mill

**LOT 143: KING D 6Y (2)**

North Country Cheviot Yearling Ewe  
Doug King 25-May-11

**NGS 6Y**

Sire: KING D 5N (2)  
Dam: KING D 6M (3)  
Very correct, young ewe. Great bone. Good, old bloodlines.

**LOT 144: BOSSIROY F 175Y (2)**

North Country Cheviot Yearling Ewe  
Francois Bossiroy 19-Feb-11

**313648175** 664528

Sire: MONTMINY T 40906U (2)  
Dam: BOSSIROY P 628T (3)

**LOT 145: UPPERBROOK 57Y (1)**

North Country Cheviot Yearling Ewe  
Greta & Ruth Mathewson 16-Mar-11

**WGM 57Y** 667653

Sire: STEWART DALE 1P (2)  
Dam: UPPERBROOK 36R (2)  
Scrapie genotype available at sale. Flock tested:  
Johnes and Maedi-Visna negative.

**LOT 146: OAK GENERATION 80Y (2)**

North Country Cheviot Yearling Ewe  
Jason Emke 19-Mar-11

**JDE 80Y**

Sire: LONGOE NC333 S8 (2)  
Dam: OAK GENERATION 32W (2)

**LOT 147: OAK GENERATION 84Y (1)**

North Country Cheviot Yearling Ewe  
Jason Emke 20-Mar-11

**JDE 84Y**

Sire: BROTHERSTONE TROOPER  
Dam: LEOFLORE 7693W (2)

**LOT 148: WHITE ROSE 3Y (2)**

North Country Cheviot Yearling Ewe  
Neville Eccles (White Rose) 6-May-11

**WRC 3Y** 673306

Sire: WESTERDALE 18W (1)  
Dam: WHITE ROSE 5W (2)

**LOT 149: WHITE ROSE 4Y (2)**

North Country Cheviot Yearling Ewe  
Neville Eccles (White Rose) 6-May-11

**WRC 4Y** 673307

Sire: WESTERDALE 18W (1)  
Dam: WHITE ROSE 5W (2)

**LOT 150: NEW HAVEN LESLIE D 4Y (3)**

North Country Cheviot Yearling Ewe  
New Haven Farm 24-Feb-11

**AWF 4Y** 665382

Sire: BELLACRES LAD 4T (2)  
Dam: NEW HAVEN LAUREL 3T (2)  
Stylish, well balanced ewe. Shown all last year.

**LOT 151: NEW HAVEN J.D. KATHEY10Y (2)**

North Country Cheviot Yearling Ewe  
New Haven Farm 6-Mar-11

**AWF 10Y** 665390

Sire: NEW HAVEN JACK DANIELS (1)  
Dam: NEW HAVEN KATHLEEN D (2)  
Dam was Champion N.C. Cheviot ewe at the Royal  
Winter Fair 2010.

**LOT 152: AU DOMAINE HIDA 19662Y (2)**

North Country Cheviot Yearling Ewe  
Rejean Girard 17-Feb-11

**313819662** 662360

Sire: BELLACRES LAD 18U (2)  
Dam: AU DOMAINE HIDA 9S (2)  
Scrapie resistant RR.

**LOT 153: AU DOMAINE DOMI 19681Y (2)**

North Country Cheviot Yearling Ewe  
Rejean Girard 24-Feb-11

**313819681** 668422

Sire: BELLACRES LAD 18U (2)  
Dam: AU DOMAINE DOMI 29S (2)  
Scrapie resistant QR.

**LOT 154: AU DOMAINE NICKY 19714Y (2)**

North Country Cheviot Yearling Ewe  
Rejean Girard 16-Apr-11

**313819714** 668424

Sire: SPRINGHILL 93X (2)  
Dam: AU DOMAINE NICKY 25142W (2)  
Scrapie resistant Sire QR Dam RR.

**LOT 155: BELLACRES LASS 48Y (2)**

North Country Cheviot Yearling Ewe  
Robert Bell 17-Feb-11

**NAC 48Y** 665095

Sire: TB MI W56 (2)  
Dam: BELLACRES LASS 23U (1)  
Large frame and deep bodied. See www.seguin-sheep.com for pictures and more information.

**LOT 156: STEWART DALE 51Y (2)**

North Country Cheviot Yearling Ewe  
Stewart Dale Farms 16-Mar-11

**IVX 51Y** 670291

Sire: FOUR K'S 61N (1)  
Dam: LOODALE JANE 7S (1)

**LOT 157: STEWART DALE 55Y (2)**

North Country Cheviot Yearling Ewe  
Stewart Dale Farms 18-Mar-11

**IVX 55Y** 670294

Sire: FOUR K'S 61N (1)  
Dam: STEWART DALE 4T (3)

**LOT 158: STEWART DALE 57Y (2)**

North Country Cheviot Yearling Ewe  
Stewart Dale Farms 18-Mar-11

**IVX 57Y** 670295

Sire: FOUR K'S 61N (1)  
Dam: STEWART DALE 2T (3)

**LOT 159: A&S LIVESTOCK 1Z (2)**

North Country Cheviot Junior Ewe Lamb  
A & S Livestock 5-Feb-12

**SEC 1Z**

Sire: A&S LIVESTOCK BIGSHOT16W (1)  
Dam: STONEHOUSE SHAWN 20S (2)  
This stylish ewe lamb has show potential written all over her! She is out of one of our no-miss Stonehouse ewes and is a full sib to the yearling ram we entered. QR or better.

**LOT 160: INFORMATION SALE DAY**

North Country Cheviot Junior Ewe Lamb  
Bethan Lewis February

Sire: HORTON 5X (2)  
Dam:

**LOT 161: INFORMATION SALE DAY**

North Country Cheviot Junior Ewe Lamb  
Bethan Lewis February

Sire: HORTON 5X (2)  
Dam:

**LOT 162: BRECKROW 32Z (1)**

North Country Cheviot Junior Ewe Lamb  
Breckrow Farms 26-Jan-12

**BLS 32Z** 673162

Sire: BELLACRES LAD 52X (1)  
Dam: BRECKROW 8X (2)

**STONEHOUSE**  
NORTH COUNTRY CHEVIOTS

**FOR SALE** *Select group of premium quality ewes, rams & lambs*

- Western Breeding - RR Tested
- Easy lambing, strong maternal qualities
- Adds performance to the purebred & commercial flock
- Purebred breeding stock since 1967

Shawn & William Stonehouse  
R.R. #1, Owen Sound, Ontario N4K 5N3  
(519) 371-1546 • stonehouse@rogers.com

**LOT 163: KATE'S J.D.P. ZIA 1Z (2)**

North Country Cheviot Junior Ewe Lamb  
Katy Touchette 20-Feb-12

**WYN 1Z**

Sire: STEWART DALE 19U (2)  
Dam: NEW HAVEN J.D. PENNY 5X (2)

**LOT 164: KATE'S ZESTY 6Z (2)**

North Country Cheviot Junior Ewe Lamb  
Katy Touchette 9-Mar-12

**WYN 6Z**

Sire: STEWART DALE 19U (2)  
Dam: BELLACRES LASS 37X (2)

**LOT 165: KATE'S ZENITH 7Z (2)**

North Country Cheviot Junior Ewe Lamb  
Katy Touchette 14-Mar-12

**WYN 7Z**

Sire: BELLACRES LAD 10X (2)  
Dam: VALLEY VIEW WINK 1W (2)

**LOT 166: INFORMATION SALE DAY**

North Country Cheviot Junior Ewe Lamb  
Rejean Girard

Sire:

Dam:

Information (picture and pedigree) available on our Facebook page (Au Domaine North Country Cheviot & Cheviot) 3 weeks before the sale.

**LOT 167: A&S LIVESTOCK 54Y (2)**

North Country Cheviot Yearling Ram  
A & S Livestock 15-Feb-11

**SEC 54Y 661940**

Sire: A&S LIVESTOCK BIGSHOT16W (1)  
Dam: STONEHOUSE SHAWN 20S (2)

This eye-appealing RR ram has tremendous breed character and excellent bone and leg structure. He was used on a select few ewe lambs and we are very happy with the results. We have to let him go, but are willing to sacrifice our best for the Classic.

**LOT 168: BRECKROW 58Y (2)**

North Country Cheviot Yearling Ram  
Breckrow Farms 13-Mar-11

**BLS 58Y 664625**

Sire: SPRINGHILL 38R (2)  
Dam: BRECKROW 115W (1)

**LOT 169: KING D 7Y (2)**

North Country Cheviot Yearling Ram  
Doug King 13-May-11

**NGS 7Y**

Sire: KING D 5N (2)  
Dam: FOUR K'S 81R (2)  
Great boned ram. Sharp, pretty, young yearling.

**LOT 170: BOSSIROY F 023Y (1)**

North Country Cheviot Yearling Ram  
Francois Bossiroy 1-Mar-11

**313924023 662473**

Sire: AU DOMAINE R 48913W (2)  
Dam: BOSSIROY P 066W (1)

**Bergerie Shepherd's**

**Stone Farm**

Rouge de l' Ouest, Suffolk  
North Country Cheviot & Commercial Ewes

GenOvis evaluation program starting 2012



Ross and Mary Kirby 819-875-5174

Scott and Jennifer Lowd 819-875-3204

396 Sawyerville Rd RR1, Martinville, QC J0B 2A0  
sglowd@gmail.com

Visit us on Facebook at Shepherd's Stone Farm

# ATKINSON INTERNATIONAL

[www.canseg.com/atkinson\\_acres.html](http://www.canseg.com/atkinson_acres.html)



**BRIAN ATKINSON, General Manager**

Cell: (705) 718-2879 Alt. (705) 424-2879, [atkinson@interhop.net](mailto:atkinson@interhop.net)  
5582, Conc. 6, RR#1, New Lowell, Ontario, CANADA, L0M 1N0



**Specializing in Sheep Genetics of a large variety of breeds are ready and qualify for export to numerous Countries.**



**Quarantine facility constructed 2011**

**Building the industry, one lamb at a time**



# ATKINSON INTERNATIONAL

[www.canseg.com/atkinson\\_acres.html](http://www.canseg.com/atkinson_acres.html)



**BRIAN ATKINSON, General Manager**

Cell: (705) 718-2879 Alt. (705) 424-2879, [atkinson@interhop.net](mailto:atkinson@interhop.net)  
5582, Conc. 6, RR#1, New Lowell, Ontario, CANADA, L0M 1N0



12month old Dorset ewe lamb



12month old Dorset ram lamb



7month old Suffolk ram lamb



Life Time Achievement  
Award Presentation, 2010

Rams and Ewes of all ages available. Contact us today for best selection and for out of Province delivery. Best of luck to all those at the Classic, Consignors and Buyers!

**Building the industry, one lamb at a time**



**LOT 171: FREDWIN 71Y (1)**

North Country Cheviot Yearling Ram  
Fredwin Family Farm 10-Mar-11

**FWW 71Y** 662949

Sire: WOODY ACRE 4S (2)

Dam: BRY-LIL 2R (3)

**LOT 172: UPPERBROOK 3Y (2)**

North Country Cheviot Yearling Ram  
Greta & Ruth Mathewson 2-Mar-11

**WGM 3Y** 672654

Sire: STAYAWAY 3T (1)

Dam: UPPERBROOK 16U (2)

Scrapie genotype AA RR RR. Flock tested: John's  
and Maedi-Visna negative.

**LOT 173: KATE'S YEE-HAW 26Y (2)**

North Country Cheviot Yearling Ram  
Katy Touchette 14-Mar-11

**WYN 26Y** 663371

Sire: STEWART DALE 19U (2)

Dam: TURNER'S ROSE 89T (2)

**LOT 174: WHITE ROSE RUSTY 5Y (2)**

North Country Cheviot Yearling Ram  
Neville Eccles (White Rose) 4-Mar-11

**WRC 5Y** 673308

Sire: RUSTY BUCKET 36U (2)

Dam: WHITE ROSE 4U (1)

**LOT 175: AU DOMAINE D 19680Y (2)**

North Country Cheviot Yearling Ram  
Rejean Girard 24-Feb-11

**313819680** 664315

Sire: BELLACRES LAD 18U (2)

Dam: AU DOMAINE DOMI 29S (2)

Scrapie resistant QR. Dam was Reserve Champion  
QC 2007 & 2nd at the Royal Winter Fair 2007.

# Breckrow Farm

## Purebred Suffolks & North Country Cheviots

Great Pyrenees Pups available at Classic

Call ahead or email to order one

Visitors always welcome



Bruce & Dianne Sinclair  
Peter, Samantha, Alexander & Brianna  
211 Old Road, Goshen, NS B0H 1M0  
902-783-2093 [bruce.sinclair@ns.sympatico.ca](mailto:bruce.sinclair@ns.sympatico.ca)

**LOT 176: BELLACRES LAD 65Y (2)**

North Country Cheviot Yearling Ram

Robert Bell 22-Feb-11

**NAC 65Y** 665091

Sire: TB MI W56 (2)

Dam: BELLACRES LASS 7W (1)

Very sound. Excellent feet and legs. See  
www.seguinsheep.com for pictures and more  
information.

**LOT 177: STEWART DALE 58Y (2)**

North Country Cheviot Yearling Ram

Stewart Dale Farms 18-Mar-11

**IVX 58Y** 670296

Sire: FOUR K'S 61N (1)

Dam: STEWART DALE 2T (3)

**LOT 178: A&S LIVESTOCK ZEUS 6Z (2)**

North Country Cheviot Junior Ram Lamb

A &amp; S Livestock 7-Feb-12

**SEC 6Z**

Sire: A&amp;S LIVESTOCK BIGSHOT16W (1)

Dam: BELLACRES LASS 13X (3)

From day one, this ram lamb caught our eye and we  
had him selected for the Classic. He is genotyped  
RR and is sure to make an excellent flock sire.

**LOT 179: KATE'S ZAM 5Z (2)**

North Country Cheviot Junior Ram Lamb

Katy Touchette 5-Mar-12

**WYN 5Z**

Sire: BELLACRES LAD 10X (2)

Dam: TURNER'S ROSE 89T (2)

**LOT 180: INFORMATION SALE DAY**

North Country Cheviot Junior Ram Lamb

Rejean Girard

Sire:

Dam:

Picture and pedigree available on our Facebook  
page (Au Domaine North Country Cheviot &  
Cheviot) 3 weeks before the sale.

# OXFORD

**LOT 181: BOB 480X (1)**

Oxford Yearling Ewe

Robert Mastine 24-Nov-10

**313731480** 663620

Sire: SARTELL 388 ARIES (2)

Dam: LOOK-A-BOU JANE 7N (2)

Nice, upstanding ewe.

**LOT 182: INFORMATION SALE DAY**

Oxford Junior Ewe Lamb

Robert Mastine

Sire: SARTELL 388 ARIES (2)

Dam:

**LOT 183: BOB 258Y (1)**

Oxford Yearling Ram

Robert Mastine 3-Feb-11

**313862258** 662877

Sire: SARTELL 388 ARIES (2)

Dam: STACY 6006T (2)

Long-sided, correct buck.

**LOT 184: INFORMATION SALE DAY**

Oxford Junior Ram Lamb

Robert Mastine

Sire: SARTELL 388 ARIES (2)

Dam:

# ROMANOV

**LOT 185: GLENSHADE 608Y (2)**

Romanov Yearling Ewe

Ralph Downey 13-Apr-11

**317141608** 665146

Sire: KAMADRA 965T (4)

Dam: KAMADRA 167W (4)

This ewe will be bred in early April to Glenshade  
801X and ultrasound done at 40 days. The results  
will be available the day before the sale. Registered  
with GenOvis.

**LOT 186: GLENSHADE 610Y (3)**

Romanov Yearling Ram  
Ralph Downey 16-Apr-11

**317141610** 665149

Sire: KAMADRA 965T (4)

Dam: KAMADRA 675U (3)

Registered with GenOvis.

# SHROPSHIRE

**LOT 187: COYOTE ACRES**

Shropshire Junior Ewe Lamb  
Coyote Acres February

Sire:

Dam:

Either off of Mapleton Mynd 0059 or Groverman 5771. Will be QR or better.

**LOT 188: COYOTE ACRES CAL**

Shropshire Junior Ram Lamb  
Coyote Acres February

Sire: F & P GROVERMAN 5771 (ET)

Dam:

Will pick a top son of Groverman 5771. Genotyped.

# SOUTHDOWN

**LOT 189: DRISCOLL A & C 5Y (1)**

Southdown Yearling Ewe  
A & C Southdowns 15-Mar-11

**AMD 5Y**

Sire: DRISCOLL A & C 15W (2)

Dam: DRISCOLL A & C 19S (2)

## Marshcrest Farms & Super Duty Sheep

~ Breeders of quality Suffolk & Southdown Sheep ~

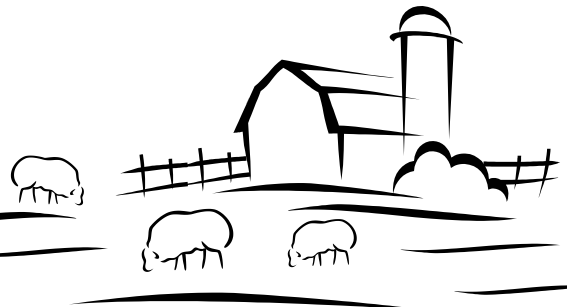

**Check out our entries to the Classic in Truro !**

**Our lambs will be Scrapie genotyped and will test QR or better.**

**Contact us about details on our lambs !**



**Inquiries & Visitors Always Welcome !**



**Beverly Palmetter & Donald Cluney**  
387 West Long Island Road, Grand Pre, Nova Scotia B0P 1M0  
902-542-1141 palmettercluney@xcountry.tv



Certified participants in the Voluntary Scrapie Flock Certification Program



**LOT 190: DRISCOLL A & C 13Y (2)**

Southdown Yearling Ewe  
A & C Southdowns 23-Mar-11

**AMD 13Y**

Sire: PLEASANT SPRINGS 5722 (ET)  
Dam: DRISCOLL A & C 11T (2)

**LOT 191: INFORMATION SALE DAY**

Southdown Yearling Ewe  
A & C Southdowns

Sire:  
Dam:

**LOT 192: INFORMATION SALE DAY**

Southdown Junior Ewe Lamb  
A & C Southdowns

Sire:  
Dam:

**LOT 193: INFORMATION SALE DAY**

Southdown Junior Ewe Lamb  
Donald J.J. Cluney

Sire:  
Dam:

**LOT 194: DRISCOLL A & C 11Y (2)**

Southdown Yearling Ram  
A & C Southdowns 23-Mar-11

**AMD 11Y**

Sire: PLEASANT SPRINGS 5722 (2)  
Dam: DRISCOLL A & C 6T (1)  
RR

**LOT 195: DRISCOLL A & C 25Y (2)**

Southdown Yearling Ram  
A & C Southdowns 28-Mar-11

**AMD 25Y** 663160

Sire: DRISCOLL A & C 15W (2)  
Dam: DRISCOLL A & C 5W (2)

**LOT 196: BROOK RIDGE 7Y (1)**

Southdown Yearling Ram  
Brook Ridge Farm-Ian & Rhonda McCarron  
4-Mar-11

**IJM 7Y** 664566

Sire: BROOK RIDGE 1U (4)  
Dam: SELFRIDGE CORNER 218W (2)  
Genotype: AA RR RR

**LOT 197: INFORMATION SALE DAY**

Southdown Junior Ram Lamb  
A & C Southdowns

Sire:  
Dam:

**LOT 198: INFORMATION SALE DAY**

Southdown Junior Ram Lamb  
Donald J.J. Cluney

Sire:  
Dam:

## SUFFOLK

**LOT 199: BRECKROW 65X (2)**

Suffolk Yearling Ewe  
Breckrow Farms 17-Dec-10

**BLS 65X** 664626

Sire: VANGRO LIVESTOCK FLEX (1)  
Dam: BREACRADH 6W (1)

**LOT 200: BRECKROW 71X (2)**

Suffolk Yearling Ewe  
Breckrow Farms 20-Dec-10

**BLS 71X** 664630

Sire: VANGRO LIVESTOCK FLEX (1)  
Dam: BRECKROW 5T (1)

**LOT 201: BRECKROW 75X (2)**

Suffolk Yearling Ewe  
Breckrow Farms 29-Dec-10

**BLS 75X** 664634

Sire: BRECKROW 88W (2)  
Dam: BRECKROW 44U (2)

**LOT 202: BRECKROW 10Y (2)**

Suffolk Yearling Ewe  
Breckrow Farms 13-Jan-11

**BLS 10Y** 673144

Sire: VANGRO LIVESTOCK FLEX (1)

Dam: BRECKROW 83T (1)

**LOT 203: NEWTOWN SUFFOLK 441Y (2)**

Suffolk Yearling Ewe  
Bryce & Jordan Anderson 7-Feb-11

**MWH 441Y** 665104

Sire: BENLOCK 4W (2)

Dam: NEWTOWN MWH 24R (2)

Full sisters.

**LOT 204: NEWTOWN SUFFOLK 443Y (2)**

Suffolk Yearling Ewe  
Bryce & Jordan Anderson 7-Feb-11

**MWH 443Y** 665103

Sire: BENLOCK 4W (2)

Dam: NEWTOWN MWH 24R (2)

Full sisters.

**LOT 205: BLACKIE LASS 5802Y (2)**

Suffolk Yearling Ewe  
Cécile & James Blackie 19-Mar-11

**317535802** 668522

Sire: THISTLESTONE 217U (1)

Dam: GALLIVAN 13S (2)

Pastured in summer of 2011.



2011 Royal Winter Fair Supreme Champion Flock

**Included in our Supreme  
Champion Flock:**

4 individual class winners including  
our slick shorn ewe lamb  
(from left to right)

- 49X 1<sup>st</sup> place class 1 yearling ewe  
Reserve Grand Champion Ewe
- 15X 1<sup>st</sup> place class 2 yearling ewe
- 36Y 1<sup>st</sup> place (twin to 35Y)  
Reserve Grand Champion Ram.
- 35Y 1<sup>st</sup> place and Supreme  
Champion Slick Shorn Ewe Lamb

All of these animals carry the  
genetics of Peifer 1307 our  
foundation sire.

Bill Mactaggart and Family

Rockwood ON.

519-824-3878

[lesmact@explornet.com](mailto:lesmact@explornet.com)

\* Check out our new website: \*

[www.mactaggartsuffolksheep.com](http://www.mactaggartsuffolksheep.com)



Since 1968

**Mactaggart Suffolks**

**LOT 206: BLACKIE LASS 5808Y (2)**

Suffolk Yearling Ewe  
Cécile & James Blackie 9-Mar-11

**317535808** 668753

Sire: BLACKIE LAD 820U (2)  
Dam: GALLIVAN 17R (4)  
Pastured in summer of 2011.

**LOT 207: KING D 2Y (2)**

Suffolk Yearling Ewe  
Doug King 16-May-11

**NGS 2Y** 665182

Sire: KING D 91W (2)  
Dam: KING D NGS 2U (1)  
Nice, young, correct, good-headed brood ewe.

**LOT 208: KING D 4Y (2)**

Suffolk Yearling Ewe  
Doug King 16-May-11

**NGS 4Y** 665183

Sire: KING D 91W (2)  
Dam: KING D NGS 2U (1)  
Nice, young, correct, good-headed brood ewe.

**LOT 209: BEATH ACRES 80Y (2)**

Suffolk Yearling Ewe  
Lance Beath 18-Feb-11

**ZMB 80Y**

Sire: BEATH ACRES 2S (2)  
Dam: BEATH ACRES ZMB 9W (2)  
Structurally correct, thick ewe.

**LOT 210: BEATH ACRES 82Y (2)**

Suffolk Yearling Ewe  
Lance Beath 18-Feb-11

**ZMB 82Y**

Sire: BEATH ACRES 2S (2)  
Dam: SCOTTISH BLEND 74P (2)  
Good headed ewe with British and prolific blood-lines.

**LOT 211: MASTINE SUGAR 16Y (2)**

Suffolk Yearling Ewe  
Larry Mastine 2-Mar-11

**KIF 16Y** 662898

Sire: WOOLFITT ACRES 131W (2)  
Dam: MASTINE SIERRA 21W (2)  
Adj: 100 day weight 51.4kg (114lbs);  
[www.facebook.com/ElmShadeSuffolks](http://www.facebook.com/ElmShadeSuffolks)

**LOT 212: MACTAGGART W G WDM 19Y (2)**

Suffolk Yearling Ewe  
Mactaggart Suffolks 21-Jan-11

**WDM 19Y** 661167

Sire: PEIFER SUFFOLKS 1398 (2)  
Dam: MACTAGGART W G 2T (2)  
Growthy yearling from our 2011 show flock. QR.  
Maedi Visna "A" status.

**LOT 213: MACTAGGART W G WDM 48Y (2)**

Suffolk Yearling Ewe  
Mactaggart Suffolks 12-Mar-11

**WDM 48Y** 665528

Sire: PEIFER SUFFOLKS 1398 (2)  
Dam: MACTAGGART W G WDM 51U (2)  
Thick, heavy boned yearling with beautiful head.  
RR. Maedi Visna "A" status.

**LOT 214: HILL TOP ACRES 2Y (2)**

Suffolk Yearling Ewe  
Paul & Dot McNutt 3-Mar-11

**DOT 2Y** 662962

Sire: LINDEN CREST ULAN 70U (2)  
Dam: STEWART DALE 15T (2)

**LOT 215: RIDGELINE 20Y**

Suffolk Yearling Ewe  
Ridgeline Suffolks 10-Feb-11

**LEE 20Y**

Sire: RIDGELINE XERXES 12X (2)  
Dam: CALLAGHAN L A 268N (2)  
Visit [www.briensheep.com](http://www.briensheep.com) for more information.

**LOT 216: SAULSBROOK FIG RR 124Y (2)**

Suffolk Yearling Ewe  
Saulsbrook Farm 12-Mar-11

**XCM 124Y 673026**

Sire: BENTLEY FIGURINE 239:F43(1)  
Dam: SAULSBROOK SNAKE RR 663U (1)  
Sire Dam tested AA RR RR. GenOvis figures available.

**LOT 217: YARN 5Y (1)**

Suffolk Yearling Ewe  
Seguin Sheep 7-Feb-11

**KRS 5Y 665495**

Sire: XXX 6X (2)  
Dam: MACTAGGART W G 4W (2)  
Long, deep, thick bodied ewe. RR. See [www.seguin-sheep.com](http://www.seguin-sheep.com) for pictures and more information.

**LOT 218: STONEHILL SHF 8Y (3)**

Suffolk Yearling Ewe  
Stonehill Sheep, Chatsworth, ON 1-Feb-11

**SHF 8Y 663957**

Sire: STONEHILL 54W (2)  
Dam: STONEHILL 27S (2)  
Real thick ewe, from 27S and also a triplet.

**LOT 219: STRATHEARL 39Y (2)**

Suffolk Yearling Ewe  
Strathearl Farm 13-Mar-11

**KVZ 39Y 666928**

Sire: QUAM 9035 RR/NN (2)  
Dam: STRATHEARL 18W (3)  
RR at Codon 171. A very classy ewe out of the triplet sister of "Sierra" who won her class at the Royal 2009.

# PARKER STOCK FARM

WHERE FORM MEETS FUNCTION AND  
PERFORMANCE PAYS



The lamb industry is the envy of the red meat industry: domestic demand, limited domestic supply.  
Opportunity knocks, grab ahold!

Good luck to all Classic consignors and congratulations to the buyers on selecting registered stock for your breeding programs. You can't select for performance without knowing what genetics you are dealing with.

**Glen & Kathy Parker Three Hills, Alberta 403-443-7220**

[www.parkerstockfarm.com](http://www.parkerstockfarm.com)

[parkerstockfarm@xplornet.com](mailto:parkerstockfarm@xplornet.com)

**LOT 220: STRATHEARL 49Y (1)**

Suffolk Yearling Ewe  
Strathearl Farm 25-Mar-11

**KVZ 49Y** 666929

Sire: QUAM 9035 RR/NN (2)  
Dam: STRATHEARL 92W (2)  
RR at Codon 171. The ewe is from our breeding program of smaller framed sheep.

**LOT 221: TRILLIUM WOODS 22Y (2)**

Suffolk Yearling Ewe  
Trillium Woods Sheep 23-Feb-11

**TWS 22Y** 661135

Sire: TRILLIUM WOODS SHEEP 19W (2)  
Dam: TRILLIUM WOODS SHEEP 17U (2)  
Top British bloodlines behind this ewe.

**LOT 222: TRILLIUM WOODS 20Y (2)**

Suffolk Yearling Ewe  
Trillium Woods Sheep 14-Feb-11

**TWS 20Y** 661138

Sire: OWENHOME 1E (3)  
Dam: TRILLIUM WOODS SHEEP 4T (1)  
Thick bodied ewe from a Maedi-Visna "A" flock.

**LOT 223: NORTH BROOK J LO 4Y (1)**

Suffolk Yearling Ewe  
Troy & Kim Hiltz & Sons 2-Mar-11

**TKH 4Y** 664162

Sire: QUAM 9005 RR/NN (2)  
Dam: STRATHEARL 4T (2)  
Sire is a Quam ram from Minnesota and dam was the Champion ewe from the 2008 Classic.

**LOT 224: MASTINE BI-BI 40Y (1)**

Suffolk Senior Ewe Lamb  
Larry Mastine 17-Sep-11

**KIF 40Y** 670855

Sire: WOOLFITT ACRES 131W (2)  
Dam: MASTINE BREE 10X (1)  
Adj: 100 day weight 45.6kg (100lbs);  
[www.facebook.com/ElmShadeSuffolks](http://www.facebook.com/ElmShadeSuffolks)

**LOT 225: MASTINE JEM 46Y (2)**

Suffolk Senior Ewe Lamb  
Larry Mastine 22-Dec-11

**KIF 46Y** 672616

Sire: WINDING LANE 1S (2)  
Dam: MASTINE JESSIE 27X (2)  
Adj: 100 day weight 57.1kg (125lbs);  
[www.facebook.com/ElmShadeSuffolks](http://www.facebook.com/ElmShadeSuffolks)

**LOT 226: STONEHILL SHF 82Y (2)**

Suffolk Senior Ewe Lamb  
Stonehill Sheep, Chatsworth, ON 25-Oct-11

**SHF 82Y**

Sire: STONEHILL 80X (1)  
Dam:  
Real thick fall ewe lamb.

**LOT 227: NORTH BROOK ZASHA 13Y (2)**

Suffolk Senior Ewe Lamb  
Troy & Kim Hiltz & Sons 24-Nov-11

**TKH 13Y**

Sire: QUAM 9005 RR/NN (2)  
Dam: STRATHEARL 4T (2)  
Dam was the Champion ewe at the 2008 Classic

**LOT 228: INFORMATION SALE DAY**

Suffolk Junior Ewe Lamb  
Beverly A. Palmeter  
Sire: SAULSBROOK BOB RR 561W (1)  
Dam:

**LOT 229: INFORMATION SALE DAY**

Suffolk Junior Ewe Lamb  
Beverly A. Palmeter  
Sire: SAULSBROOK BOB RR 561W (1)  
Dam:

**LOT 230: INFORMATION SALE DAY**

Suffolk Junior Ewe Lamb  
Beverly A. Palmeter  
Sire: SAULSBROOK BOB RR 561W (1)  
Dam:

**LOT 231: INFORMATION SALE DAY**

Suffolk Junior Ewe Lamb  
Beverly A. Palmetter

Sire: SAULSBROOK BOB RR 561W (1)  
Dam:

**LOT 232: BRECKROW 2Z (1)**

Suffolk Junior Ewe Lamb  
Breckrow Farms 1-Jan-12

**BLS 2Z** 673152

Sire: VANGRO LIVESTOCK FLEX (2)  
Dam: BRECKROW 138W (1)

**LOT 233: INFORMATION SALE DAY**

Suffolk Junior Ewe Lamb  
Jo Walker, Furze Farms Ltd.

Sire:  
Dam:

**LOT 234: RENFIELD 80Z (2)**

Suffolk Junior Ewe Lamb  
John MacDonnell 7-Feb-12

**CME 80Z**

Sire: THISTLESTONE 284U (2)  
Dam: PULLEN LASS 21X (2)  
100% British bloodlines.

**LOT 235: RENFIELD 84Z (1)**

Suffolk Junior Ewe Lamb  
John MacDonnell 19-Feb-12

**CME 84Z**

Sire: RENFIELD 72Y (2)  
Dam: THISTLESTONE 321S (2)  
100% British bloodlines. Scrapie genotype QR.

**LOT 236: ROSE GLEN 178Z (1)**

Suffolk Junior Ewe Lamb  
Kelly Bell 31-Jan-12

**KDA 178Z**

Sire: ROSE GLEN 134X (2)  
Dam: ROSE GLEN 137X (2)

**LOT 237: ROSE GLEN 182Z (2)**

Suffolk Junior Ewe Lamb  
Kelly Bell 4-Feb-12

**KDA 182Z**

Sire: ROSE GLEN 134X (2)  
Dam: WOOLFITT ACRES 60W (2)

**LOT 238: MACTAGGART WG WDM 5Z (2)**

Suffolk Junior Ewe Lamb  
Mactaggart Suffolks 20-Jan-12

**WDM 5Z**

Sire: RUBY MOUNTAIN SHEEP 1103 RR (2)  
Dam: MACTAGGART W G 15T (2)  
Thick, heavy set lamb with beautiful head. RR.  
Maedi Visna "A" status.

**LOT 239: MACTAGGART WG WDM 31Z (2)**

Suffolk Junior Ewe Lamb  
Mactaggart Suffolks 4-Feb-12

**WDM 31Z**

Sire: MACTAGGART W G WDM 10Y (2)  
Dam: MACTAGGART W G 38U (1)  
Very stylish ewe lamb. RR. Maedi Visna "A" status.

**LOT 240: INFORMATION SALE DAY**

Suffolk Junior Ewe Lamb  
Ridgeline Suffolks

**LEE**

Sire: RIDGELINE XERXES 12X (2)  
Dam:

Visit [www.briensheep.com](http://www.briensheep.com) for more information on animal.



**Bill and Lynne Duffield**

4957 Michigan Line  
RR2, Wyoming  
Ontario N0N 1T0  
(519) 899-2663

[duffield@xcelco.on.ca](mailto:duffield@xcelco.on.ca)  
[www.codan-suffolks.com](http://www.codan-suffolks.com)

**LOT 241: INFORMATION SALE DAY**

Suffolk Junior Ewe Lamb  
Seguin Sheep

Sire: MACTAGGART W G WDM 10Y (2)

Dam:

Will be RR. See [www.seguinsheep.com](http://www.seguinsheep.com) for pictures and more information.

**LOT 242: STONEHILL SHF 34Z (2)**

Suffolk Junior Ewe Lamb  
Stonehill Sheep, Chatsworth, ON 31-Jan-12

**SHF 34Z**

Sire: TRILLIUM WOODS 5Y (2)

Dam: STONEHILL 68W (3)

**LOT 243: STONEHILL SHF 36Z (1)**

Suffolk Junior Ewe Lamb  
Stonehill Sheep, Chatsworth, ON 2-Feb-12

**SHF 36Z**

Sire: TRILLIUM WOODS 5Y (2)

Dam: STONEHILL 20R (2)

Real top ewe lamb from our ewe 20R.

**LOT 244: TRILLIUM WOODS 3Z (2)**

Suffolk Junior Ewe lamb  
Trillium Woods Sheep 7-Feb-12

**TWS 3Z**

Sire: TRILLIUM WOODS 13Y (2)

Dam: TRILLIUM WOODS SHEEP 16W (1)

**LOT 245: TRILLIUM WOODS 5Z (3)**

Suffolk Junior Ewe Lamb  
Trillium Woods Sheep 8-Feb-12

**TWS 5Z**

Sire: TRILLIUM WOODS 13Y (2)

Dam: STONEHILL 29S (2)

Look at the triplets behind this long stylish ewe lamb out of an AA RR RR ram and a Maedi-Visna "A" status flock. Genovis results available sale day.

# ELM SHADE SUFFOLKS

**British  
Influenced**



**GenOvis tested  
Maedi-Visna Gold**

**Larry Mastine, Michelle Skakum & Family**

**(819) 839-1720**

**[www.facebook.com/ElmShadeSuffolks](http://www.facebook.com/ElmShadeSuffolks)**

**(819) 572-2187**

**Danville, Quebec**

**[lmastine@yahoo.com](mailto:lmastine@yahoo.com)**

**LOT 246: NEWTOWN SUFFOLK 366Y (1)**

Suffolk Yearling Ram  
Bryce & Jordan Anderson 3-Jan-11

**MWH 366Y** 665102  
Sire: NEWTOWN BILL 482T (1)  
Dam: BENLOCK 24W (2)

**LOT 247: NEWTOWN SUFFOLK 375Y (1)**

Suffolk Yearling Ram  
Bryce & Jordan Anderson 3-Feb-11

**MWH 375Y** 665110  
Sire: BENLOCK 4W (2)  
Dam: RIVER FLOW 24U (2)

**LOT 248: BLACKIE LAD 5832Y (1)**

Suffolk Yearling Ram  
Cécile & James Blackie 18-Mar-11

**317535832** 668517  
Sire: RENFIELD 67S (2)  
Dam: PULLEN LASS 20W (2)  
Pastured in summer of 2011.

**LOT 249: BLACKIE LAD 5836Y (2)**

Suffolk Yearling Ram  
Cécile & James Blackie 8-Mar-11

**317535837** 668751  
Sire: THISTLESTONE 217U (1)  
Dam: RENFIELD 17R (2)  
Pastured in summer of 2011.

**LOT 250: KING D 11Y (2)**

Suffolk Yearling Ram  
Doug King 16-Jan-11

**NGS 11Y**  
Sire: Thistlestone 306U (2)  
Dam: KING D 70T (2)  
Good, thick, British breeding. Very correct.

**LOT 251: KING D 19Y (1)**

Suffolk Yearling Ram  
Doug King 21-Feb-11

**NGS 19Y**  
Sire: Thistlestone 306U (2)  
Dam: COTTONWOOD 9T (2)  
Good, long and thick ram. British and Western blood.

**LOT 252: RENFIELD 72Y (2)**

Suffolk Yearling Ram  
John MacDonnell 4-Mar-11

**CME 72Y** 671581  
Sire: THISTLESTONE 284U (2)  
Dam: RENFIELD 45U (2)  
Twin, Scrapie Genotype RR, Maedi-Visna negative, 100% British bloodlines.

**LOT 253: RENFIELD 73Y (2)**

Suffolk Yearling Ram  
John MacDonnell 4-Mar-11

**CME 73Y** 671582  
Sire: THISTLESTONE 284U (2)  
Dam: RENFIELD 45U (2)  
Twin, Scrapie Genotype RR, Maedi-Visna negative, 100% British bloodlines.



**Blackie's Suffolks**

Florenceville Bristol  
New Brunswick  
lamb4ewe@nbnet.nb.ca



**James & Cecile Blackie**  
Phone: 506-392-6263 Fax: 506-392-6267  
[www.blackies.ca](http://www.blackies.ca)  
Pour information en francais demander pour Cecile

- Strong British Bloodlines
- Yearlings & Ram Lambs for sale
- Genovis Testing
- See you at the Classic

**LOT 254: MACTAGGART W G WDM 52Y (2)**

Suffolk Yearling Ram  
Mactaggart Suffolks 15-Mar-11

**WDM 52Y** 665533

Sire: RUBY MOUNTAIN SHEEP 1013 RR (2)  
Dam: MACTAGGART W G 99P (2)  
3rd prize ram lamb at 2011 RWF as March lamb.  
RR. Maedi Visna "A" status.

**LOT 255: RIDGELINE 21Y (2)**

Suffolk Yearling Ram  
Ridgeline Suffolks 14-Feb-11

**LEE 21Y** 667218

Sire: RIDGELINE XERXES 12X (2)  
Dam: CALLAGHAN L A 122U (1)  
Visit [www.briensheep.com](http://www.briensheep.com) for more information.

**LOT 256: SAULSBROOK FIG RR 117Y (2)**

Suffolk Yearling Ram  
Saulsbrook Farm 10-Mar-11

**XCM 117Y** 667800

Sire: BENTLEY FIGURINE 239:F43(1)  
Dam: SAULSBROOK EDY RR 820T (1)  
Sire Dam AA-RR-RR. GenOvis figures available.

**LOT 257: YOGI 7Y (2)**

Suffolk Yearling Ram  
Seguin Sheep 10-Mar-11

**KRS 7Y** 665496

Sire: XXX 6X (2)  
Dam: SEGUIN 560T (1)  
Very complete ram. Sired by high selling ram at  
2011 PSBO sale. RR. See [www.seguinsheep.com](http://www.seguinsheep.com) for  
pictures and more information.

**LOT 258: STONEHILL SHF 22Y (2)**

Suffolk Yearling Ram  
Stonehill Sheep, Chatsworth, ON 28-Feb-11

**SHF 22Y**

Sire: STONEHILL 54W (2)  
Dam: STONEHILL 49U (3)

**LOT 259: TRILLIUM WOODS 13Y (2)**

Suffolk Yearling Ram  
Trillium Woods Sheep 10-Feb-11

**TWS 13Y** 661128

Sire: TRILLIUM WOODS SHEEP 15X (1)  
Dam: TRILLIUM WOODS SHEEP 5U (3)  
AA RR RR; from a Maedi-Visna "A" flock.

**LOT 260: STONEHILL SHF 80Y (1)**

Suffolk Senior Ram Lamb  
Stonehill Sheep, Chatsworth, ON 20-Oct-11

**SHF 80Y**

Sire: STONEHILL 80X (2)  
Dam:  
Thick ram lamb from a good ewe.

**Saulsbrook Farm**

*Bill McNeil*

*Windsor, NS*

**A closed Suffolk flock using AI as  
source of UK bloodlines.**

**Performance-based selection  
using GenOvis.**

**Member of Nova Scotia Flock  
Health Program**

**Flock is exclusively AA RR RR for  
scrapie resistance.**

**Phone: 902-798-5509**

**Email: [saulsbrookns@yahoo.ca](mailto:saulsbrookns@yahoo.ca)**

**Web: [saulsbrookfarm.weebly.com](http://saulsbrookfarm.weebly.com)**

**LOT 261: STONEHILL SHF 83Y (2)**

Suffolk Senior Ram Lamb  
Stonehill Sheep, Chatsworth, ON 25-Oct-11

**SHF 83Y**

Sire: STONEHILL 80X (1)  
Dam:  
Twin ram to 82Y.

**LOT 262: NORTH BROOK RIMFIRE 10Y (1)**

Suffolk Senior Ram Lamb  
Troy & Kim Hiltz & Sons 23-Nov-11

**TKH 10Y**

Sire: QUAM 9005 RR/NN (2)  
Dam: TRILLIUM WOODS SHEEP 9T (2)  
This ram carries length and a lot of natural thick-  
ness.

**LOT 263: NORTH BROOK COLT 47Y (1)**

Suffolk Senior Ram Lamb  
Troy & Kim Hiltz & Sons 23-Nov-11

**TKH 47Y**

Sire: QUAM 9005 RR/NN (2)  
Dam: NORTH BROOK WILLOW 1W (2)  
Sire goes back to the Gun Slinger ram.

**LOT 264: INFORMATION SALE DAY**

Suffolk Junior Ram Lamb  
Beverly A. Palmeter  
Sire: SAULSBROOK BOB RR 561W (1)  
Dam:

**LOT 265: INFORMATION SALE DAY**

Suffolk Junior Ram Lamb  
Beverly A. Palmeter  
Sire: SAULSBROOK BOB RR 561W (1)  
Dam:

**Hunterdown Farms**  
**Suffolks & Leicesters**

Rams currently at stud...



**KJ Lansing 81132RR**



**Deakin 1376QR**

*We thank the following Breeders who are using our genetics in their flock...*

Clare Bauman, Robert Beaton, John Fennell, William Gardhouse, Don Grant, Francois Gelinas, Margaret Kerr, Brian & Janice Lever  
Sheila Marshall, Steve & Susan Mastine, Rhonda Mc Carron, Brian & Anna MacIntyre, William MacTaggart, Trenholm Nelson,  
Beverly Palmateer, Gary & Brianna Parr, Brian Quanbury, Ashley Roberts, Anne Rudderham, Roland Shantz

**Gerald & Joanne Hunter, 12 Hunters Road, Smiths Falls, Ontario, K7A 4S5**  
**613-283-7565**  
**geraldjoannehunter@hotmail.com**

**LOT 266: BRECKROW 1Z (1)**

Suffolk Junior Ram Lamb  
Breckrow Farms 1-Jan-12

**BLS 1Z 673150**

Sire: VANGRO LIVESTOCK FLEX (1)  
Dam: BREACRADH 4T (1)

**LOT 267: INFORMATION SALE DAY**

Suffolk Junior Ram Lamb  
Jo Walker, Furze Farms Ltd.

Sire:  
Dam:

**LOT 268: ROSE GLEN 170Z (2)**

Suffolk Junior Ram Lamb  
Kelly Bell 21-Jan-12

**KDA 170Z**

Sire: ROSE GLEN 134X (2)  
Dam: ROSE GLEN 140X (2)

**LOT 269: ROSE GLEN 171Z (2)**

Suffolk Junior Ram Lamb  
Kelly Bell 24-Jan-12

**KDA 171Z**

Sire: ROSE GLEN 134X (2)  
Dam: ROSE GLEN 99U (2)

**LOT 270: MASTINE DIEGO 4Z (2)**

Suffolk Junior Ram Lamb  
Larry Mastine 5-Jan-12

**KIF 4Z 672621**

Sire: WINDING LANE 1S (2)  
Dam: PARKER 47N 13X (3)  
Adj: 100 day weight 63.8kg (140lbs);  
[www.facebook.com/ElmShadeSuffolks](http://www.facebook.com/ElmShadeSuffolks)

**LOT 271: MACTAGGART WG WDM 7Z (2)**

Suffolk Junior Ram Lamb  
Mactaggart Suffolks 21-Jan-12

**WDM 7Z**

Sire: PEIFER SUFFOLKS 1398 (2)  
Dam: MACTAGGART W G 57W (2)  
Very fast growing heavy set RR ram lamb. Maedi  
Visna "A" status.

**LOT 272: MACTAGGART WG WDM 34Z (2)**

Suffolk Junior Ram Lamb  
Mactaggart Suffolks 5-Feb-12

**WDM 34Z**

Sire: MACTAGGART W G 36Y (1)  
Dam: MACTAGGART W G 12W (2)  
Very heavy boned lamb. Maternal brother was 1st  
ram lamb and reserve champion last year at Classic.  
RR. Maedi Visna "A" status.

**LOT 273: HILL TOP ACRES (2)**

Suffolk Junior Ram Lamb  
Paul & Dot McNutt 17-Feb-12

Sire: SAULSBROOK FIG RR 117Y (2)  
Dam: SAULSBROOK DD RR 819T (2)  
Sire and dam are RR scrapie resistant.

**LOT 274: RIDGELINE**

Suffolk Junior Ram Lamb  
Ridgeline Suffolks

**LEE**

Sire: KILANNAN 1P (1)  
Dam:  
Visit [www.briensheep.com](http://www.briensheep.com) for more information on  
animal. Information sale day.

**LOT 275: INFORMATION SALE DAY (1)**

Suffolk Junior Ram Lamb  
Seguin Sheep  
Sire: MACTAGGART W G WDM 10Y (2)  
Dam: MACTAGGART W G 4W (2)  
Very thick, growthy lamb. RR. See [www.seguin-sheep.com](http://www.seguin-sheep.com) for pictures and more information.

**Seven Pines Custom Cowboyin'**  
*Ranch Horses - Bred, Started, Rode*    *Horned Herefords*  
*Border Collies*    *Suffolks*



[www.sevenpines.ca](http://www.sevenpines.ca)  
 Box 374 Grenfell, SK S0G 2B0  
 306-697-2729

Wade Johnson 306-737-7944    Laurel Johnson 306-737-3533

**LOT 276: INFORMATION SALE DAY**

Suffolk Junior Ram Lamb  
Strathearl Farm

Sire:

Dam:

Check our website closer to sale time for information. [www.strathearlsuffolks.com](http://www.strathearlsuffolks.com)

**LOT 277: TRILLIUM WOODS 2Z (2)**

Suffolk Junior Ram Lamb  
Trillium Woods Sheep 6-Feb-12

**TWS 2Z**

Sire: TRILLIUM WOODS 13Y (2)

Dam: TRILLIUM WOODS SHEEP 4T (1)

Meaty ram lamb from a Maedi-Visna "A" flock.

# TEXEL

**LOT 278: PRIME CUT KING TX 2Y (2)**

Texel Yearling Ewe  
Doug King 10-Feb-11

**NGS 2Y**

Sire: ISLAND SUPER TEXEL 5945U (2)

Dam: PRIME CUT KING TX 16S (1)

Danish bloodlines, great and thick.

**LOT 279: BRIEN G&L 20Y (1)**

Texel Yearling Ewe  
G & L Brien 22-Mar-11

**MBK 20Y**

Sire: CORNERSTONE REBEL 116R (1)

Dam: CORNERSTONE 9L (1)

116R was Magnum Son.

**LOT 280: ORCHARDVIEW KAREN 44Y (3)**

Texel Yearling Ewe  
Orchardview Texels 17-Feb-11

**LDU 44Y**

Sire: ORCHARDVIEW JACKPOT 881T (2)

Dam: ORCHARDVIEW DIANA 72U (1)

A sharp looking ewe that is very correct.

**LOT 281: ORCHARDVIEW ADELE 163Y (2)**

Texel Yearling Ewe  
Orchardview Texels 19-Apr-11

**LDU 163Y**

Sire: STEELE 0134P (1)

Dam: ORCHARDVIEW ULTIMATE 38U (1)

A very well made ewe with New Zealand blood.

**LOT 282: PRIME CUT KING TX 3Y (2)**

Texel Yearling Ram  
Doug King 22-Feb-11

**NGS 3Y**

Sire: ISLAND SUPER TEXEL 5945U (2)

Dam: PRIME CUT KING TX 6U (1)

Good, thick, old bloodlines. Danish.

**LOT 283: BRIEN G&L 1Y (1)**

Texel Yearling Ram  
G & L Brien 2-Feb-11

**MBK 1Y 666809**

Sire: BRIEN G & L 1T (2)

Dam: BRIEN G & L 20R (2)

This ram can walk.

**Island Super Texels**  
Ryk ter Beek  
Owner



716 Kentyre Rd  
North Winsloe Hwy 250  
Prince Edward Island  
C1E 2S7 Canada

902-628-6691  
[rykterbeek@rogers.com](mailto:rykterbeek@rogers.com)  
Visitors Welcome



**519.666.2423**  
[dutchtexel@execulink.com](mailto:dutchtexel@execulink.com)  
[www.dutchtexel.on.ca](http://www.dutchtexel.on.ca)

**Put More Meat in your Lamb's beHIND**  
**We have the Terminal Sire 4 ewe!**  
**Members of the Canadian Texel Association**

## Why Texel? Meeting the Market Needs

T EXEL as a terminal sire is sweeping the country  
E arly finishing lambs for premium markets  
X tra profit from crossbred lambs  
E xcellent feed conversion and high dressing %  
L ean carcass for modern markets



Excel with Texel      Join Team Texel Today

### Canadian Texel Association

texelshoop@yahoo.ca    http://www.canadiantexelassociation.org

**1-800-GO-TEXEL**

## Printing Services Provided by **SUPREME** Printing *We Enable Your Success*

A Division of Supreme Office Products Limited

310 Henderson Drive  
Regina, Saskatchewan  
S4N 5W7

Phone: (306) 566-8541  
Fax: (306) 566-5485  
printing@supremebasics.com  
www.supremebasics.com

### LOT 284: BRIEN G&L 17Y (1)

Texel Yearling Ram  
G & L Brien 2-Mar-11

### MBK 17Y

Sire: BRIEN G & L 1T (2)  
Dam: BRIEN G & L 33U (2)

### LOT 285: ORCHARDVIEW YUKON 162Y (2)

Texel Yearling Ram  
Orchardview Texels 18-Apr-11

### LDU 162Y

Sire: STEELE 0134P (1)  
Dam: ORCHARDVIEW UNBOUND 43U (2)  
A thick, correct ram with New Zealand blood.

### LOT 286: ORCHARDVIEW YUMA 166Y (2)

Texel Yearling Ram  
Orchardview Texels 20-Apr-11

### LDU 166Y

Sire: STEELE 0134P (ET)  
Dam: CORNERSTONE SHERRY Q. ET (ET)  
Nice Texel type and very correct.

## ORCHARDVIEW FARM TEXEL SHEEP

*Add carcass  
to any breed!*

Gordon Walker & Family  
RR2 Glencoe, ON N0L 1M0  
**(519) 287-5085**  
**519-868-1593 (cell)**

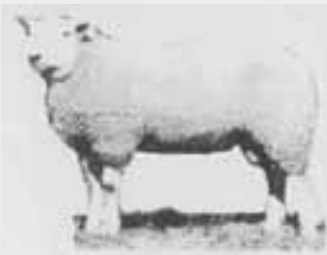

# 2012 All Canada Classic Consignors

| Breed                   | Consignor                                                                                                                                                                                                                               | Lots<br>(female/male)    |
|-------------------------|-----------------------------------------------------------------------------------------------------------------------------------------------------------------------------------------------------------------------------------------|--------------------------|
| <b>Border Cheviot</b>   | Réjean Girard, 5142517<br>163 Grande Barbue, St. Cesaire, QC J0L 1T0<br>Tel. 1: 450-379-5936, Fax: 450-379-5936<br>girr@videotron.ca<br><a href="http://pages.infinit.net/mouton">http://pages.infinit.net/mouton</a>                   | 1, 2,<br>3, 4            |
| <b>Border Leicester</b> | Brook Ridge Farm<br>Ian & Rhonda McCarron, 5354413<br>RR 2 Stn Main 1997 4 Hwy,<br>Antigonish, NS B2G 2K9<br>Tel. 1: 902-863-6087<br>brookridgefarm@yahoo.ca<br><a href="http://www.brookridgefarm.ca">http://www.brookridgefarm.ca</a> | 5, 6, 7, 8,<br>9, 10, 11 |
| <b>Charollais</b>       | Doug King, 5057748<br>RR 2, Montague, PE C0A 1R0<br>Tel. 1: 902-838-2471<br>primecutkingfarm@hotmail.com                                                                                                                                | 12<br>15                 |
| <b>Charollais</b>       | Hickory Grove Charollais, 5329900<br>RR 1 1992 Hald/Dunn Twn Ln Rd,<br>Canfield, ON N0A 1C0<br>Tel. 1: 905-701-0730                                                                                                                     | 13, 14                   |
| <b>Clun Forest</b>      | Gwyneth Jones & Andrew Hebda, 5183363<br>5910 Hwy 215 RR 1, Maitland, NS B0N 1T0<br>Tel. 1: 902-369-2969, Tel. 2: 902-496-8278<br>nantymore9982@ns.sympatico.ca                                                                         | 16, 17<br>18             |
| <b>Dorper</b>           | Barry Grant, 5121524<br>RR 1, Brechin, ON L0K 1B0<br>Tel. 1: 705-426-5568                                                                                                                                                               | 19, 20, 21, 22<br>23, 24 |
| <b>Dorset</b>           | Briar Glen Farms, 5059030<br>6577 Tideview Rd, Sooke, BC V9Z 1A6<br>Tel. 1: 250-642-2915, Fax: 250-642-7916<br>briarglen@islandnet.com<br><a href="http://www.islandnet.com/briarglen">http://www.islandnet.com/briarglen</a>           | 25, 26<br>66             |
| <b>Dorset</b>           | David R. Comfort, 5306224<br>3928 Regional Rd 69, St. Anns, ON L0R 1Y0<br>Tel. 1: 905-562-9565<br>dcomfort9@hotmail.com                                                                                                                 | 27                       |
| <b>Dorset</b>           | Don & Marilyn Emke, 5058873<br>RR 1, Elmwood, ON N0G 1S0<br>Tel. 1: 519-364-2149, Fax: 519-364-5853                                                                                                                                     | 47                       |
| <b>Dorset</b>           | Doug King, 5057748<br>RR 2, Montague, PE C0A 1R0<br>Tel. 1: 902-838-2471<br>primecutkingfarm@hotmail.com                                                                                                                                | 28, 48<br>67, 68         |

|               |                                                                                                                                                                                                                                  |                              |
|---------------|----------------------------------------------------------------------------------------------------------------------------------------------------------------------------------------------------------------------------------|------------------------------|
| <b>Dorset</b> | Ferme Feber, 5287814<br>174 Route 291 Sud,<br>St-Hubert Riviere du Loup, QC G0L 3L0<br>Tel. 1: 418-497-2146, Fax: 418-497-1359<br>fermefeber@bellnet.ca<br><a href="http://www.lafermefeber.com">http://www.lafermefeber.com</a> | 29, 30<br>80, 81             |
| <b>Dorset</b> | Fredwin Family Farm, 5119515<br>806 Zion Church Rd,<br>West Branch, NB E4W 3H9<br>Tel. 1: 506-523-6185, Fax: 506-523-9038                                                                                                        | 49, 50<br>69                 |
| <b>Dorset</b> | G & L Brien, 5096008<br>RR 2, Ridgetown, ON N0P 2C0<br>Tel. 1: 519-674-3846<br>gbrien@xcelco.on.ca                                                                                                                               | 31, 51, 59<br>70, 82         |
| <b>Dorset</b> | Grand River Dorsets c/o Cliff Kurt, 5238159<br>379 Herrick St, Fergus, ON N1M 2E2<br>Tel. 1: 519-787-0712                                                                                                                        | 52<br>71                     |
| <b>Dorset</b> | Hickory Grove Charollais, 5329900<br>RR 1 1992 Hald/Dunn Twn Ln Rd,<br>Canfield, ON N0A 1C0<br>Tel. 1: 905-701-0730                                                                                                              | 32, 33                       |
| <b>Dorset</b> | Jo Walker, Furze Farms Ltd., 5374532<br>Box 44, Redvers, SK S0C 2H0<br>Tel. 1: 306-646-4460, Fax: 306-646-4460<br>sheep_girl646@hotmail.com                                                                                      | 60<br>89                     |
| <b>Dorset</b> | Julia Dulenty, 5215749<br>187 Jolicure Rd, Jolicure, NB E4L 2R3<br>Tel. 1: 506-536-3992<br>jdulenty@hotmail.com                                                                                                                  | 34, 35<br>72                 |
| <b>Dorset</b> | Kriss Hiltz, 5282530<br>46 Parker Condon, Berwick, NS B0P 1E0<br>Tel. 1: 902-538-3867<br>krisshiltz@ns.sympatico.ca                                                                                                              | 61, 62                       |
| <b>Dorset</b> | Laura Robson, 5277388<br>1679 Zion Line RR 1,<br>Millbrook, ON L0A 1G0<br>Tel. 1: 705-932-3216, Fax: 705-932-2895<br>lrobson_11@hotmail.com                                                                                      | 36, 37<br>83                 |
| <b>Dorset</b> | Matthew Cuddy, 5327067<br>1751 Gladstone Rd,<br>Murray Harbour, PE C0A 1V0<br>Tel. 1: 902-962-2758<br>mcuddy@upei.ca                                                                                                             | 38<br>73                     |
| <b>Dorset</b> | Mike & Cindy Driscoll, 5224725<br>145 John St, Elora, ON N0B 1S0<br>Tel. 1: 519-846-9445<br>dorset3@sympatico.ca                                                                                                                 | 39, 40, 41, 53<br>74, 75, 90 |

|                  |                                                                                                                                                  |                                  |
|------------------|--------------------------------------------------------------------------------------------------------------------------------------------------|----------------------------------|
| <b>Dorset</b>    | Red Ribbon Livestock<br>Katie Wood, 5288487<br>1261 Atchison Rd, Fraserville, ON K0L 1V0<br>Tel. 1: 519-821-6654<br>redribbonlivestock@yahoo.ca  | 42, 54<br>76, 84                 |
| <b>Dorset</b>    | Robert Mastine, 5067810<br>351 Rang 3, St. Felix De Kingsey, QC J0B 2T0<br>Tel. 1: 819-848-2147, Fax: 819-848-2147<br>robert_mastine@hotmail.com | 63, 64<br>77, 78                 |
| <b>Dorset</b>    | Steven & Amanda Grant, 5324391<br>RR1, Brechin, ON L0K 1B0                                                                                       | 43, 44, 55, 56<br>85, 86         |
| <b>Dorset</b>    | Stonehill Sheep, 5302208<br>RR4 823119 Massie Rd,<br>Chatsworth, ON N0H 1G0<br>Tel. 1: 519-794-3732, Fax: 519-794-0299                           | 45, 46, 57, 58, 65<br>79, 87, 88 |
| <b>Hampshire</b> | Bell Hampshires, 5208039<br>Box 1058, Stayner, ON L0M 1S0<br>Tel. 1: 705-428-5291<br>jerb80@hotmail.com                                          | 94, 97<br>102, 111               |
| <b>Hampshire</b> | Clint Ashbacher, 5241337<br>Box 99, Halkirk, AB T0C 1M0<br>Tel. 1: 403-884-2181, Fax: 403-884-2381                                               | 98, 99<br>103, 112               |
| <b>Hampshire</b> | Don & Marilyn Emke, 5058873<br>RR 1, Elmwood, ON N0G 1S0<br>Tel. 1: 519-364-2149, Fax: 519-364-5853                                              | 104                              |
| <b>Hampshire</b> | Gregory N. Bell, 5058047<br>7280 Rideau Valley Dr S, Kars, ON K0A 2E0<br>Tel. 1: 613-489-2976, Tel. 2: 613-212-2800<br>gregorybell@ripnet.com    | 91<br>105                        |
| <b>Hampshire</b> | Jane and Jennifer Palmer, 5103057<br>1817 Bannockburn Rd,<br>Cornwall, PE C0A 1H0<br>Tel. 1: 902-675-4351<br>s_mutch@hotmail.com                 | 100, 101<br>106                  |
| <b>Hampshire</b> | Jason Emke, 5261707<br>27 Emke Rd RR 1, Walkerton, ON N0G 2V0<br>Tel. 1: 519-364-0044, Tel. 2: 519-364-2149<br>Jason.Emke@fcc-fac.ca             | 95, 96<br>107, 108               |
| <b>Hampshire</b> | Julia Dulenty, 5215749<br>187 Jolicure Rd, Jolicure, NB E4L 2R3<br>Tel. 1: 506-536-3992<br>jdulenty@hotmail.com                                  | 92<br>109, 110                   |
| <b>Hampshire</b> | Mike & Cindy Driscoll, 5224725<br>145 John St, Elora, ON N0B 1S0<br>Tel. 1: 519-846-9445<br>dorset3@sympatico.ca                                 | 93                               |

|                              |                                                                                                                                                                                                                                  |                                          |
|------------------------------|----------------------------------------------------------------------------------------------------------------------------------------------------------------------------------------------------------------------------------|------------------------------------------|
| <b>Horned Dorset</b>         | Beth & Garry Collins, 5265291<br>235 Younge St South, Tara, ON N0H 2N0<br>Tel. 1: 519-934-3239<br>collinsb@bmts.com<br><a href="http://www.geocities.com/collinshorneddorsets">http://www.geocities.com/collinshorneddorsets</a> | 113, 114, 118, 119, 123<br>126, 130, 133 |
| <b>Horned Dorset</b>         | Coyote Acres, 5071110<br>Box 24, Halkirk, AB T0C 1M0<br>Tel. 1: 403-884-2625, Fax: 403-884-2635<br>coyoteacres@gmail.com<br><a href="http://www.coyoteacresranch.com">http://www.coyoteacresranch.com</a>                        | 120, 121, 124, 125<br>131, 134           |
| <b>Horned Dorset</b>         | David Allan, 5229553<br>RR 4, River John, NS B0K 1N0<br>Tel. 1: 902-351-2766<br>allandsr@live.ca                                                                                                                                 | 115<br>127                               |
| <b>Horned Dorset</b>         | John & Sue Fisher, 5277277<br>379 Con 4 Tiny Township,<br>Wyevale, ON L0L 2T0<br>Tel. 1: 705-322-7661                                                                                                                            | 116, 117<br>128, 129                     |
| <b>Horned Dorset</b>         | Todd & Josee Lang, 5319223<br>6309 Buckhorn Rd, Kamloops, BC V1S 2A1<br>Tel. 1: 250-828-2293<br>joseetoddlang@yahoo.ca                                                                                                           | 122<br>132                               |
| <b>Ile de France</b>         | Peter Peters, 5355763<br>1676 Annandale Rd, Souris, PE C0A 2B0<br>Tel. 1: 902-687-3601, Fax: 902-687-3601<br>peter.peters@pei.sympatico.ca                                                                                       | 135<br>136                               |
| <b>North Country Cheviot</b> | A & S Livestock, 5299056<br>40 Mill St E, Hillsdale, ON L0L 1V0<br>Tel. 1: 705-835-7665<br>aslivestock@hotmail.com                                                                                                               | 137, 138, 139, 159<br>167, 178           |
| <b>North Country Cheviot</b> | Bethan Lewis, 5358973<br>GD, Kirkella, MB R0M 1A0                                                                                                                                                                                | 160, 161                                 |
| <b>North Country Cheviot</b> | Breckrow Farms, 5374500<br>Goshen, NS B0H 1M0<br>Tel. 1: 902-783-2093, Fax: 902-783-2093<br>bruce.sinclair@ns.sympatico.ca                                                                                                       | 140, 141, 142, 162<br>168                |
| <b>North Country Cheviot</b> | Doug King, 5057748<br>RR 2, Montague, PE C0A 1R0<br>Tel. 1: 902-838-2471<br>primecutkingfarm@hotmail.com                                                                                                                         | 143<br>169                               |
| <b>North Country Cheviot</b> | Francois Bossiroy, 5291053<br>167 Rg Du Bas De La Rivière N,<br>St-Césaire, QC J0L 1T0<br>Tel. 1: 450-469-3695<br>philippebossiroy@gmail.com                                                                                     | 144<br>170                               |

|                              |                                                                                                                                                                                                                       |                                |
|------------------------------|-----------------------------------------------------------------------------------------------------------------------------------------------------------------------------------------------------------------------|--------------------------------|
| <b>North Country Cheviot</b> | Fredwin Family Farm, 5119515<br>806 Zion Church Rd,<br>West Branch, NB E4W 3H9<br>Tel. 1: 506-523-6185, Fax: 506-523-9038                                                                                             | 171                            |
| <b>North Country Cheviot</b> | Greta & Ruth Mathewson, 5331825<br>989 Upper Brookside Rd,<br>Central North River, NS B6L 6W6<br>Tel. 1: 902-895-4708, Fax: 902-895-4708<br>rmathewson@gmail.com                                                      | 145<br>172                     |
| <b>North Country Cheviot</b> | Jason Emke, 5261707<br>27 Emke Rd RR 1, Walkerton, ON N0G 2V0<br>Tel. 1: 519-364-0044, Tel. 2: 519-364-2149<br>Jason.Emke@fcc-fac.ca                                                                                  | 146, 147                       |
| <b>North Country Cheviot</b> | Katy Touchette, 5295417<br>577 Rang 9 Ouest,<br>Ste-Françoise, QC G0S 2N0<br>Tel. 1: 613-295-0912                                                                                                                     | 163, 164, 165<br>173, 179      |
| <b>North Country Cheviot</b> | Neville Eccles (White Rose), 5308237<br>4725 Back Enderby,<br>Armstrong, BC V0E 1B8<br>Tel. 1: 250-546-2478                                                                                                           | 148, 149<br>174                |
| <b>North Country Cheviot</b> | New Haven Farm, 5300825<br>2391 Fawcett Rd RR 3,<br>Winchester, ON K0C 2K0<br>Tel. 1: 613-744-3610                                                                                                                    | 150, 151                       |
| <b>North Country Cheviot</b> | Réjean Girard, 5142517<br>163 Grande Barbue, St. Cesaire, QC J0L 1T0<br>Tel. 1: 450-379-5936, Fax: 450-379-5936<br>girr@videotron.ca<br><a href="http://pages.infinit.net/mouton">http://pages.infinit.net/mouton</a> | 152, 153, 154, 166<br>175, 180 |
| <b>North Country Cheviot</b> | Robert Bell, 5057663<br>7124-4th Line Rd, North Gower, ON K0A 2T0<br>Tel. 1: 613-489-3681, Tel. 2: 613-994-3084                                                                                                       | 155<br>176                     |
| <b>North Country Cheviot</b> | Stewart Dale Farms, 5150196<br>RR 3, Charlottetown, PE C1A 7J7<br>Tel. 1: 902-629-1257, Fax: 902-629-1738                                                                                                             | 156, 157, 158<br>177           |
| <b>Oxford</b>                | Robert Mastine, 5067810<br>351 Rang 3, St. Felix De Kingsey, QC J0B 2T0<br>Tel. 1: 819-848-2147, Fax: 819-848-2147<br>robert_mastine@hotmail.com                                                                      | 181, 182<br>183, 184           |
| <b>Romanov</b>               | Ralph Downey, 5139034<br>131 Concord Rd RR 1,<br>Hopewell, NS B0K 1C0<br>Tel. 1: 902-923-2646<br>Glenshade@seasidehighspeed.com<br><a href="http://www.glenshade.com">http://www.glenshade.com</a>                    | 185<br>186                     |

|                   |                                                                                                                                                                                                                                         |                                     |
|-------------------|-----------------------------------------------------------------------------------------------------------------------------------------------------------------------------------------------------------------------------------------|-------------------------------------|
| <b>Shropshire</b> | Coyote Acres, 5071110<br>Box 24, Halkirk, AB T0C 1M0<br>Tel. 1: 403-884-2625, Fax: 403-884-2635<br>coyoteacres@gmail.com<br><a href="http://www.coyoteacresranch.com">http://www.coyoteacresranch.com</a>                               | 187<br>188                          |
| <b>Southdown</b>  | A & C Southdowns, 5167161<br>145 John St, Elora, ON N0B 1S0<br>Tel. 1: 519-846-9445                                                                                                                                                     | 189, 190, 191, 192<br>194, 195, 197 |
| <b>Southdown</b>  | Brook Ridge Farm<br>Ian & Rhonda McCarron, 5354413<br>RR 2 Stn Main 1997 4 Hwy,<br>Antigonish, NS B2G 2K9<br>Tel. 1: 902-863-6087<br>brookridgefarm@yahoo.ca<br><a href="http://www.brookridgefarm.ca">http://www.brookridgefarm.ca</a> | 196                                 |
| <b>Southdown</b>  | Donald J.J. Cluney, 5304448<br>387 West Long Island Rd,<br>Grand Pré, NS B0P 1M0<br>Tel. 1: 902-542-1141, Fax: 902-542-7208<br>donaldcluney@hotmail.com                                                                                 | 193<br>198                          |
| <b>Suffolk</b>    | Beverly A. Palmeter, 5247173<br>387 West Long Island Rd,<br>Grand Pré, NS B0P 1M0<br>Tel. 1: 902-542-1141, Fax: 902-542-7208<br>beverlypalmeter@hotmail.com                                                                             | 228, 229, 230, 231<br>264, 265      |
| <b>Suffolk</b>    | Breckrow Farms, 5374500<br>Goshen, NS B0H 1M0<br>Tel. 1: 902-783-2093, Fax: 902-783-2093<br>bruce.sinclair@ns.sympatico.ca                                                                                                              | 199, 200, 201, 202, 232<br>266      |
| <b>Suffolk</b>    | Bryce & Jordan Anderson, 5357094<br>1121 Rt 890, Newtown, NB E4G 1M3<br>Tel. 1: , Tel. 2: 506-434-5166                                                                                                                                  | 203, 204<br>246, 247                |
| <b>Suffolk</b>    | Cécile & James Blackie, 5136879<br>8814 Main St,<br>Florenceville-Bristol, NB E7L 3G2<br>Tel. 1: 506-392-6263, Fax: 506-392-6267<br>lamb4ewe@nbnet.nb.ca<br><a href="http://www.blackies.ca">http://www.blackies.ca</a>                 | 205, 206<br>248, 249                |
| <b>Suffolk</b>    | Doug King, 5057748<br>RR 2, Montague, PE C0A 1R0<br>Tel. 1: 902-838-2471<br>primecutkingfarm@hotmail.com                                                                                                                                | 207, 208<br>250, 251                |
| <b>Suffolk</b>    | Jo Walker, Furze Farms Ltd., 5374532<br>Box 44, Redvers, SK S0C 2H0<br>Tel. 1: 306-646-4460, Fax: 306-646-4460<br>sheep_girl646@hotmail.com                                                                                             | 233<br>267                          |

|                |                                                                                                                                                                    |                                     |
|----------------|--------------------------------------------------------------------------------------------------------------------------------------------------------------------|-------------------------------------|
| <b>Suffolk</b> | John MacDonnell, 5190094<br>729 Renfrew Rd, Enfield, NS B2T 1H9<br>Tel. 1: 902-883-9126                                                                            | 234, 235<br>252, 253                |
| <b>Suffolk</b> | Kelly Bell, 5181262<br>Box 99, Halkirk, AB T0C 1M0<br>Tel. 1: 403-884-2181                                                                                         | 236, 237<br>268, 269                |
| <b>Suffolk</b> | Lance Beath, 5081250<br>5979 Baldwin St S PO Box 30042, Whitby, ON L1M 0B5<br>Tel. 1: 905-655-4866                                                                 | 209, 210                            |
| <b>Suffolk</b> | Larry Mastine, 5233216<br>201 Ch Craig, Danville, QC J0A 1A0<br>Tel. 1: 819-839-1720, Fax: 819-839-1622<br>lmastine@yahoo.com<br>www.facebook.com/ElmShadeSuffolks | 211, 224, 225<br>270                |
| <b>Suffolk</b> | Mactaggart Suffolks, 5058949<br>RR5, Rockwood, ON N0B 2K0<br>Tel. 1: 519-836-4787<br>bill.mactaggart@macquarie.com                                                 | 212, 213, 238, 239<br>254, 271, 272 |
| <b>Suffolk</b> | Paul & Dot McNutt, 5195240<br>17 Cassandra Crt Apt 4, Truro, NS B2N 7H5<br>Tel. 1: 902-897-7265<br>pdmcnutt@gmail.com                                              | 214<br>273                          |
| <b>Suffolk</b> | Ridgeline Suffolks, 5305750<br>Box 1639, Ridgetown, ON N0P 2C0<br>Tel. 1: 519-674-3846, Tel. 2: 519-809-5332<br>lee@briensheep.com                                 | 215, 240<br>255, 274                |
| <b>Suffolk</b> | Saulsbrook Farm, 5059016<br>5312 Hwy 14 RR 1, Windsor, NS B0N 2T0<br>Tel. 1: 902-798-5509, Fax: 902-798-5509<br>saulsbrookns@yahoo.ca                              | 216<br>256                          |
| <b>Suffolk</b> | Seguin Sheep, 5242655<br>6475 Dr Blair Cr, North Gower, ON K0A 2T0<br>Tel. 1: 613-489-2717<br>seguinssheep@hotmail.com<br>http://www.seguinssheep.com              | 217, 241<br>257, 275                |
| <b>Suffolk</b> | Stonehill Sheep, 5302208<br>RR 4 823119 Massie Rd,<br>Chatsworth, ON N0H 1G0<br>Tel. 1: 519-794-3732, Fax: 519-794-0299                                            | 218, 226, 242, 243<br>258, 260, 261 |
| <b>Suffolk</b> | Strathearl Farm, 5057334<br>5431 7th Line RR 4,<br>Rockwood, ON N0B 2K0<br>Tel. 1: 519-856-4490<br>strathearlsuffolks@live.com                                     | 219, 220<br>276                     |

|                |                                                                                                                       |                                |
|----------------|-----------------------------------------------------------------------------------------------------------------------|--------------------------------|
| <b>Suffolk</b> | Trillium Woods Sheep, 5322360<br>RR 1, Shallow Lake, ON N0H 2K0<br>Tel. 1: 519-371-8487<br>trilliumwoods@sympatico.ca | 221, 222, 244, 245<br>259, 277 |
| <b>Suffolk</b> | Troy & Kim Hiltz & Sons, 5310088<br>Box 82, Centreville, NS B0P 1J0<br>Tel. 1: 902-679-0160<br>troyhiltz@gmail.com    | 223, 227<br>262, 263           |
| <b>Texel</b>   | Doug King, 5057748<br>RR 2, Montague, PE C0A 1R0<br>Tel. 1: 902-838-2471<br>primecutkingfarm@hotmail.com              | 278<br>282                     |
| <b>Texel</b>   | G & L Brien, 5096008<br>RR 2, Ridgetown, ON N0P 2C0<br>Tel. 1: 519-674-3846<br>gbrien@xcelco.on.ca                    | 279<br>283, 284                |
| <b>Texel</b>   | Orchardview Texels, 5169671<br>4071 Walkers Dr RR 2,<br>Glencoe, ON N0L 1M0<br>Tel. 1: 519-287-5085                   | 280, 281<br>285, 286           |



# OC Flock Management

Small Ruminant Reproductive Technologies





- Imported UK Semen NOW IN STOCK
- EU Certified
- Certified to freeze for export to Chile
- Certified to export semen & embryos to Mexico

- CFIA approved quarantine facility
- Semen collection for domestic & export markets
  - Laparoscopic & cervical AI
- Embryo collection, implantation & freezing
- Ultrasound services \* International consulting
  - Flock management programs
- Nutritional evaluation & ration formulation
- Import/Export of animals, semen, embryos \* Educational services



Ph: (403) 357-8652 \* Fax: (403) 224-2431 \* Website: [www.ocflock.com](http://www.ocflock.com)  
Box 610, Bowden, Alberta Canada T0M 0K0

# What Benefits Could Bring Me?!

## Genetic selection helps to increase the productivity of your ewes

Genetic evaluation may help you to select for more productive animals in your flock. A little difference in genetic value can result in a big difference in your overall productivity. For example, an **EPD of +0.1 for number of lambs born** means that the progeny of that animal will have 0.1 more lambs than the progeny of an animal with an EPD of 0. If the average is 1.9 lambs born then the progeny of an animal with a +0.1 for number of lambs born will on average have 2.0 lambs. To put this in dollars and cents, if 400 ewes had the genetic capability to produce +0.1 more lambs, 40 more lambs would theoretically be produced by them resulting in **an extra \$5600**, assuming a market value of \$140 per lamb.



## GenOvis helps to detect unproductive ewes

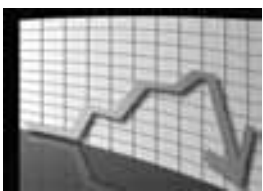

Unproductive ewes cost you a lot of money throughout the year. The GenOvis program has many reports that may help you to identify the unproductive ewes and cull them quickly. The average of kg weaned per ewe per year is a good indication of which ewes are the more productive. By looking at the average of your flock, it is easy to find the ewes that are less productive than the rest of the flock given the same management.

Whether you have a commercial or a registered flock, identifying those ewes who are significantly below your flocks average **will help you to cull unproductive ewes, resulting in increased flock productivity.**

| Tattoo    | # Lambing | # Lambs born | Average 50 days weight | Average lambing interval | Average born per year | Average weaned per year | Total kg weaned | Average kg weaned per year |
|-----------|-----------|--------------|------------------------|--------------------------|-----------------------|-------------------------|-----------------|----------------------------|
| CEPO8250P | 3         | 6            | 21.1                   | 686.5                    | 1.26                  | 0.42                    | 42.30           | 8.89                       |
| CEPO8974T | 2         | 3            | 23.4                   | 504                      | 1.26                  | 0.42                    | 23.36           | 9.82                       |
| CEPO7094W | 2         | 2            | 21.6                   | 281                      | 1.13                  | 0.57                    | 21.56           | 12.18                      |
| CEPO8698T | 4         | 4            | 32.1                   | 311                      | 1.13                  | 1.13                    | 128.46          | 36.14                      |
| CEPO7055W | 2         | 2            | 30.9                   | 258                      | 1.17                  | 1.17                    | 61.80           | 36.22                      |
| CEPO6862U | 2         | 2            | 30.9                   | 258                      | 1.17                  | 1.17                    | 61.80           | 36.22                      |
| CEPO8628R | 8         | 12           | 27.8                   | 244.1                    | 2.11                  | 2.11                    | 333.70          | 58.76                      |

**Commercial and Registered producers alike will benefit from using the information generated by the GenOvis program to manage their ewes. Identifying and culling unproductive and poorly performing ewes is the first step towards improving flock profits.**

Once you know who the slackers are, why would you keep them? In the above example, the first three ewes are obviously not covering their maintenance costs or returning a profit to the operation and need to be culled. The GenOvis program allows you to work with your production report information in an Excel file. You will be able to sort the data according to the importance you attributed for each trait in your farm and to calculate the average of your own flock for each performance trait. The three ewes in red should definitely be culled, in anybody's flock.

### Producers keep records, GenOvis helps to turn that information into knowledge

The first step is to record the information needed by GenOvis to generate the information that you need to make informed culling decisions. Once you have the information provided by GenOvis it is easier to see if the performance of your flock is either improving, staying the same, or getting worse. You may not like what the reports tell you but at least you will know where you stand. Productivity data is essential to determine the actual performance of your flock. The GenOvis program is a tool that allows you to easily track the performance of your flock by using its flock evaluation report.



For example, a **decrease of only 0.05 lambs weaned per ewe per year** in your 400 ewes flock is really difficult to detect. This will also be more difficult if you don't keep your productivity records. In fact, this little decrease represents 20 lambs weaned less per year. If we estimate that all of these lambs would be sold at an average of \$140, this **would result in made \$2 800 less gross revenue** at the end of the year. That is only a change of one half of one percent and look at the opportunity for profit! **Having access to performance records through the GenOvis program may help you to detect this situation quickly and respond.**

### GenOvis helps to identify profitable sire lines

For example, if you use a ram as a herdsire that has progeny and his EPDs are lower than the average of the breed, this means that the progeny of this ram may have a lower performance than the average of the breed. If you decided to use a ram that has breeding values below the average of the breed you would expect that his



progeny will have also have lower performance than the average of the breed. **The GenOvis program provides you with the performance information that you need to select rams that are at least above average for their breed for performance. The more progeny information that a ram has available for evaluation, the more reliable the results are and the more you can count on the genetic benefit of a particular sireline.**

GenOvis is a good tool to help you to monitor and manage the performance of your flock. You cannot manage what you do not measure. The choice is yours, leave the performance of your flock up to chance or depend on measures of performance on which to base your management decisions on. GenOvis is an easy home performance program for the Commercial and Registered producers alike. Take control of your flock's future with GenOvis! For more information, please visit the GenOvis website ([www.genovis.ca](http://www.genovis.ca)), email ([genovis@cepoq.com](mailto:genovis@cepoq.com)), or phone (418) 856-1200 ext. 226.

# Quels bénéfices GenOvis peut-il m'apporter?

## La sélection génétique aide à améliorer la productivité de vos brebis

L'évaluation génétique peut vous aider à sélectionner les animaux les plus productifs de votre troupeau. Une petite différence au niveau de la valeur génétique d'un animal peut résulter en une grosse différence au niveau de votre production annuelle. Par exemple, un ÉPD de **+0,1 pour le nombre d'agneaux nés** signifie que la progéniture de cet animal aura 0,1 plus d'agneau que la progéniture d'un animal ayant un ÉPD de 0 pour ce même caractère. Si la moyenne est de 1,9 agneau né, alors la progéniture de cet animal ayant +0,1 pour le nombre d'agneaux nés aura en moyenne 2 agneaux par agnelage. Pour chiffrer cette différence en dollars, 400 brebis qui ont la capacité génétique de produire +0,1 agneau de plus peuvent théoriquement produire 40 agneaux supplémentaires. En utilisant une valeur marchande de 140\$ par agneau, il en résulterait un **supplément de 5 600\$** dans vos poches.



## GenOvis aide à déceler les brebis improductives

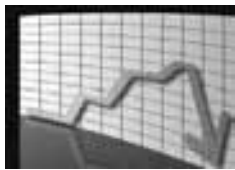

Les brebis improductives vous coûtent cher tout au long de l'année. Le programme GenOvis fournit plusieurs rapports qui peuvent vous aider à identifier rapidement les brebis improductives et les éliminer de votre élevage. La moyenne de kg sevrés par brebis par année vous permet de déterminer les brebis les plus productives. En comparant les données de vos brebis avec les moyennes de votre troupeau, vous verrez facilement les brebis les moins productives. Que vous soyez un producteur commercial ou un éleveur de pur sang, identifier ces brebis qui performant significativement moins que la moyenne de votre troupeau **vous aidera à les réformer rapidement. Cela vous permettra d'augmenter la productivité de votre entreprise.**

| Tatou     | # Agnelages | # Agneaux nés | Moy. poids 50j | Moy. interv. agnelage | Moy. nés/an | Moy. sevrés/an | Total kg sevrés | Moy. kg sevrés/an |
|-----------|-------------|---------------|----------------|-----------------------|-------------|----------------|-----------------|-------------------|
| CEPO8250P | 3           | 6             | 21.1           | 686.5                 | 1.26        | 0.42           | 42.30           | 8.89              |
| CEPO8974T | 2           | 3             | 23.4           | 504                   | 1.26        | 0.42           | 23.36           | 9.82              |
| CEPO7094W | 2           | 2             | 21.6           | 281                   | 1.13        | 0.57           | 21.56           | 12.18             |
| CEPO8698T | 4           | 4             | 32.1           | 311                   | 1.13        | 1.13           | 128.46          | 36.14             |
| CEPO7055W | 2           | 2             | 30.9           | 258                   | 1.17        | 1.17           | 61.80           | 36.22             |
| CEPO6862U | 2           | 2             | 30.9           | 258                   | 1.17        | 1.17           | 61.80           | 36.22             |
| CEPO8628R | 8           | 12            | 27.8           | 244.1                 | 2.11        | 2.11           | 333.70          | 58.76             |

**Les producteurs commerciaux et les éleveurs de pur sang profiteront des bénéfices reliés à l'utilisation du programme GenOvis pour la gestion de leurs brebis. Identifier et réformer les brebis improductives et non performantes est la première étape à franchir pour augmenter le profit de votre entreprise.**

Une fois que vous savez quelles brebis ne produisent pas, pourquoi les garder? Dans l'exemple ci-haut, les 3 premières brebis ne couvrent définitivement pas leurs frais de maintenance, ou encore ne vous permettent certainement pas de faire du profit et doivent être réformées. Le programme GenOvis vous permet de travailler vos données de production dans des fichiers Excel. Vous serez ainsi en mesure de trier les données selon l'importance que vous attribuez à chaque caractère au sein de votre entreprise et aussi de calculer les performances moyennes dans votre troupeau. Les trois brebis surlignées dans le tableau doivent définitivement être réformées, peu importe le troupeau où elles se trouvent.



### GenOvis vous aide à analyser et à utiliser efficacement les données que vous recueillez

La première étape consiste à recueillir l'information nécessaire à GenOvis afin de recevoir les rapports essentiels à la prise des bonnes décisions des animaux à réformer. Ces rapports vous permettront de constater si votre troupeau s'améliore, reste semblable ou se détériore. Vous n'aimerez peut-être pas ce qu'ils vous apprendront, mais vous saurez où vous vous situez. Ces données de productivité sont essentielles afin de déterminer les performances actuelles de votre troupeau. Le programme GenOvis vous permet de suivre facilement les performances de votre troupeau, au fil des ans, en utilisant le rapport d'évaluation de troupeau.

Par exemple, **une diminution de seulement 0,05 agneau sevré par brebis par année** dans votre troupeau de 400 brebis est très difficile à déceler. Ce sera d'autrement plus difficile si vous ne gardez pas vos données de productivité. En fait, cette petite diminution représente 20 agneaux sevrés de moins par année. Si on estime que chacun de ses agneaux pourraient être vendus à 140\$, cela **résulte en une perte de 2 800\$** à la fin de l'année. C'est un changement de seulement un demi pourcent et voyez le profit que vous ne réaliserez pas cette année! **Avoir accès à vos données de performance via le programme GenOvis peut vous aider à détecter cette situation rapidement et y répondre efficacement.**

### GenOvis aide à identifier les bonnes lignées de béliers

Si vous utilisez un bélier ayant de la progéniture et dont les ÉPD sont sous la moyenne de la race, cela signifie que la progéniture de ce bélier présente des performances inférieures à la moyenne de la race. Ainsi, en utilisant un bélier dont les ÉPD se situent sous la moyenne de la race, vous devez vous attendre à ce que sa progéniture performe aussi sous la moyenne de la race. **Le programme GenOvis vous fournit l'information nécessaire afin de sélectionner des béliers qui performant au moins au-dessus de la moyenne de la race. Plus il y a d'informations disponibles lors de l'évaluation d'un bélier, plus ses résultats seront fiables et plus vous pourrez compter sur les bénéfiques génétiques rattachées à l'utilisation de cette lignée de béliers.**



GenOvis est un bon outil afin de vous aider à suivre et gérer les performances de votre troupeau. Vous ne pouvez pas gérer ce que vous ne pouvez pas mesurer. Le choix vous appartient : laissez les performances de votre troupeau entre les mains du hasard et de la chance ou mesurez les performances sur lesquelles vous pourrez vous baser pour prendre les décisions qui s'imposent. GenOvis est un programme de testage des ovins à domicile facile à utiliser autant pour les producteurs commerciaux que les producteurs de pur sang. Prenez le contrôle de votre troupeau à l'aide de GenOvis : espérer que vous prenez les bonnes décisions n'est pas une stratégie, c'est une prière. [genovis@cepoq.com](mailto:genovis@cepoq.com), 418-816-1200 (224)

# Thank you to the 2012 All Canada Classic Sponsors!

## Platinum Sponsors

Canadian Cooperative Wool Growers



## Gold Sponsors

Mutual Insurance Company



Supreme Office Products Ltd.



## Additional Sponsors

Co-op Atlantic

Clarence Farm Service Ltd.

Holna Farm Services Ltd.

Farm Credit Canada

MacDonald Chrysler



The Kings Mutual Insurance Company



Cornwallis Veterinarians

Strait-Way Kia

# Your Notes

# Your Notes



*Canadian Sheep Breeders' Association*

\* \* \* \* \*

*La Société Canadienne des Éleveurs de Moutons*

*Breeding, selecting & supplying superior purebred sheep genetics.*

***Which ram would you choose?***

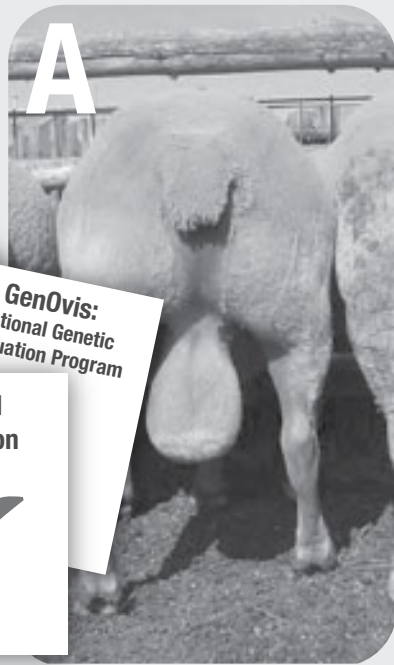

**The proof is in the papers.**

*1-866-956-1116*

*www.sheepbreeders.ca*

For service in English: 418-856-1200 ext. 226  
Pour service en français: 418-856-1200 poste 224

Replacement selection  
Culling decisions  
Flock management



**Base your  
selection on  
something solid.**

For sheep breeders interested in genetic improvement

The purpose of the GenOvis program is to assist Canadian purebred and commercial sheep producers by providing a home test program which will effectively evaluate the genetic merit of potential breeding stock for economically important traits and provide a measure of flock management and productivity.

Canadian sheep  
evaluation  
program



Programme  
canadien d'évaluation  
des moutons

L'objectif du programme GenOvis est d'assister les éleveurs de moutons de race pure et les producteurs commerciaux en leur offrant un programme de testage des ovins à domicile. Ce programme permet d'évaluer efficacement la valeur génétique des reproducteurs potentiels en se basant sur des caractères d'importance économique tout en fournissant des données qui permettent de mesurer la productivité du troupeau.

For sheep breeders interested in genetic improvement

**Basez votre  
sélection sur du  
solide.**



Sélection de la relève  
Décisions de réforme  
Gestion de troupeau

Partners  
Partenaires



Special collaboration  
Collaboration spéciale

